THE PORTSMOUTH HERALD.

VOL. XXIV. NO. 31 | PORTSMOUTH, N. H., WEDNESDAY, OCTOBER 28, 1908 | The Portsmouth Daily Republican merged with The Herald, July 1, 1908. | PRICE 2 CENTS

LEROUS CASE STILL ON TRIAL

Boston & Maine Railroad Denies Any Blame for Man's Injuries

The case of Constantaneous Lerous against the Boston and Maine railroad is still on in the superior court today.

This forenoon was given to the hearing of several railroad men as witnesses in the case and all evidence on both sides was concluded at noon.

This afternoon counsel on both sides will argue the case and it is expected that it will go to the jury by three o'clock.

On Thursday it is expected that the court will hear the case of Raphael Deprolio, who is charged with shooting his cousin, Rosa Deburio, at her home on Russell street last August.

INJUSTICE TO CAPTAIN RANDALL

Correction of an Erroneous Report as to an Incident at Charleston

The Boston Post this morning says:

A false report has been circulated relating to Captain A. B. Randall, commanding the U. S. S. Hannibal, and was published in Monday's issue of the Post.

The report stated that Captain Randall was clubbed by a sentry at the navy yard and that a report had been made to Washington regarding the occurrence and commending the marine.

After careful investigation the Post finds this to be false, and that the greenness of a raw recruit was responsible for the incident that did occur and which in itself amounted to little.

Captain Randall bears a very high reputation in the service. He was one of the principal officers connected with the towing of the dry dock Dewey to the Philippines and was highly commended to the department for his service in that connection. The Post regrets that on mistaken information it published anything that could be regarded as derogatory to Captain Randall.

THE SITUATION IN BOSTON

Not So Much Doing as at the Portsmouth Navy Yard

So far as known no man in the employ of the United States government at the Charlestown Navy Yard has come under the ban of the edict recently issued by Secretary of the Navy Metcalf, forbidding those in the classified service from holding a political office either in a town or city in which they reside. The edict has, however, affected a few who were officers in political clubs, but as soon as the order was posted they resigned. The order does not forbid the men voting at the caucuses or on election day, and it says so in plain language.

FLAGSHIP ORDERS

Battleship Maine to be at Head of Third Squadron

Washington, Oct. 28—Formal orders assigning the battleship Maine to duty as flagship of the third squadron of the Atlantic battleship fleet were issued at the navy department last night.

BURIAL IN CONNECTICUT

The remains of Clifford W. Deming were taken to Granby, Conn., this morning for services and interment. O. W. Ham had charge of the arrangements.

THE NEXT GOVERNOR OF NEW HAMPSHIRE

Henry B. Quinby of Laconia, Give Him A Rousing Majority

The Herald takes pleasure today in again presenting to its readers the likeness of Hon. Henry B. Quinby of Laconia, the next governor of New Hampshire.

Embarrassed by no "entangling alliances," standing squarely on the Republican platform, pledged to the enactment of the platform principles into law, a practical friend of the laboring man, and exponent of the square deal in both his public and his private life, a successful man of affairs, acquainted with the business of the state government, Col. Quinby is an ideal man for the high position to which the people of New Hampshire will elevate him.

No better fitted or more capable man has ever been nominated for the position, and the Herald in urging his candidacy before the people is merely repeating what it said to the Republican party prior to the State Convention.

His nomination was an honor to his party. Let the State honor itself by giving him a big majority at the polls next Tuesday. He deserves it as a man, and as a governor, such a majority would strengthen him and assure him increased support in the tasks that he must undertake. Let every man do his duty next Tuesday.

Every voter should read the following letter written to a prominent druggist in Dover last week. We omit the name of the druggist at his request. It speaks volumes in praise of the Republican candidate for governor, Hon. Henry B. Quinby:

Boston, Mass., Oct. 22, 1908

Dear Sir:—I am impelled to write you this letter because I believe you are acquainted with me by reputation, if not personally, and I have the interest, of friendship in Hon. Henry B. Quinby, who was a former classmate of mine.

In the intimate relations of college life, one was compelled to know all the slants, curves and angles of the character of each of his classmates. No man appreciates more highly truth honesty, justice and square dealing than Henry B. Quinby.

To no man within the boundaries of our State, can a citizen look with tighter confidence, be he rich or poor, or results which these traits embody, than to him. I know of no man whom it would be more difficult to swerve from the path of right and duty.

In this unsought tribute, I speak for the man. The question of politics is all your own. Trusting your state may honor itself by honoring him, I am,

Yours sincerely,

C. H. BANGS,

Pres. C. H. Bangs Druggists' Fixture Co.

COL. HENRY B. QUINBY

FIVE CORDS OF WOOD

From Tree to Neat Pile Was Just One Day's Work For Him

David Wright of the adjoining town of Greenland is one man who has gained the feat that recently brought fame to Eli Moog of Vermont.

Moog recently cut down and trimmed the trees, cut it into cordwood lengths, split and piled five cords of wood between sunrise and sunset. He did it on a bet.

The story has gone the rounds of the papers in the whole civilized world and it is likely that the dime museum managers will be after a man who has been advertised so freely and abundantly.

The dime museum proprietors were not so active in the days when David Wright performed a similar feat some years ago, and it is doubtful if he would have consented to museum life anyway.

Mr. Wright was then coopering for Eldridge's Brewery, and the question of how much wood he could chop in a day became the subject of a bet.

He stayed away from the barrels in the cooper shop one cool day and tackled the woods of Greenland. It lacked considerable of sundown when he had cut, limbed, cut up and piled in cordwood, five cords of nice drying fuel from what had been standing trees when he began.

To make the feat secure, he cut and piled a foot or two more than the five cords.

SAVINGS IN DINING ROOM FURNITURE

These values surpass anything we have ever offered. Every piece is new and of high grade, priced considerably below the regular figures. Involved are Odd Pieces as well as Suites in Oak, Mahogany and Mission Style. A big assortment, covering almost every need and fancy.

MARGESON BROS.,

19-21 VAUGHAN ST. COMPLETE HOUSE FURNISHERS.

WIRELESS ON SCHOONER

Pendelton Sisters First Sailing Vessel to Be so Eqipped

Portland, Me., Oct. 28—The four-masted schooner Pendleton Sisters, owned by Capt. F. C. Pendleton of Hesboro which arrived here last night, has installed and used for the first time a wireless telegraph apparatus, being the first sailing vessel in the world to be so equipped.

Shipping men here say that the success of the wireless apparatus on this schooner will mean its installation on all the big coal carriers on this coast and will mark a revolution in the shipping business.

ELIOT

Cyrus Bartlett has resumed his duties as station agent after two weeks' vacation. Mr. Rebidean, who has faithfully performed the work of agent during Mr. Bartlett's absence, will return to Spinney's switch with the best wishes of a host of friends.

Mr. William Foss, who was so badly injured on Saturday by a run-away horse, is resting comfortably and very encouraging reports come from the hospital. Mr. Foss was a former resident of Eliot and has many friends here.

The drought is broken. It was indeed music to our ears to listen to the downpour, and, while extremely grateful for small favors, we could have wished for a continuance for several days to come.

A hold-up has been reported on one of our lonely by-ways a few evenings ago. Finding that they had no coward to deal with, they did not wait to receive the matches for which they at first asked, but took to their heels when informed that the driver of the team was prepared not only to meet their demands, but to deal out to them something which they had not expressed a desire for. Too bad such bold attempts to hold up and rob should receive anything but a few well directed shots from a good marksman.

Several people attended the Congregational church at South Berwick on Sunday evening to listen to the speaking by children in the interest of the Woman's Christian Temperance Union work.

Mrs. William Hobbs is visiting in Boston.

Ralph Bartlett of Boston spent Sunday with his mother, Mrs. Sylvester Bartlett.

Mrs. Jonathan Wooster, who has been suffering from sciatic rheumatism, is much improved, which is pleasing news to her many friends.

Mr. John Goodwin and his bride have returned from their wedding trip.

Miss Winnifred Fernald is spending a month with relatives in Washington, D. C.

Mrs. Charles C. Ives has returned from a visit to Derry and Manchester, N. H.

The work of drilling for a well at Rosemary is finished. The number of gallons per minute, as called for in the contract, having been obtained after over two months' work.

The members of the congregational circle met at the vestry this afternoon for a sewing session, to be followed by supper, and that by a reception to the new pastor and wife, Rev. and Mrs. P. E. Pitts. This was the beginning of the winter's regular series of fortnightly meetings.

NAVY ORDERS

Lieut. Commanders W. S. Whitted and D. W. Todd have been commissioned.

Lieut. F. R. McCrary, from the Maine to home and leave one month.

Midshipman A. M. R. Allen, from the Montana to the Maine.

Midshipman J. W. Barnett, jr., from the North Carolina to the Maine.

Midshipman R. M. Jaeger, from the Montana to the Maine.

Midshipman L. C. Stewart, from the North Carolina to the Maine.

Midshipman W. R. Munroe, from the Idaho to the Maine.

Warrant Machinist A. Guy, from the Newark, naval station, Guantanamo, Cuba, to Washington, D. C., for examination for retirement.

R. H. Washington has been appointed a paymaster's clerk in the navy, duty the Solace.

Maj. S. D. Butler, U. S. M. C., has been commissioned.

The gunboat Culgoa has arrived at Amoy, the tug Navajo at San Diego, the collier Labadon at Buzzards Bay, the tug Rocket at Norfolk, the cruiser Prairie and the torpedo boat Barney at Annapolis, the tug Choctaw at Washington, the scout Chester at Boston, the torpedo boat Ericsson at Charleston and the torpedo boat Lawrence at San Diego.

The cruiser Charleston has sailed from Bremerton for Honolulu, the gunboat Yankton from Yokahama for Manila and the tug Active from Mare Island for San Diego.

The war department is informed that the transport Crook has sailed from Manila for San Francisco with First Lieut. Harry Pfeil, First Field Artillery, and eighteen enlisted men.

DIED AFTER A SHORT ILLNESS

C. H. Demings of Boston, died at the Rockingham hotel at 7.30 Tuesday evening, after a short illness. He is a commercial traveler and registered Monday evening. He was taken ill during the night and Dr. J. W. Parsons called. He grew worse, however, and passed away Tuesday night.

NAVY YARD WORKMEN TO HAVE ELECTION RETURNS

The Navy Yard League are to receive the election returns at their hall in Rockingham Block on Tuesday evening. An open meeting will be held to which all navy yard workmen are invited.

FUNERAL OF MR. FRYE

The funeral of Samuel Frye was held at eleven o'clock today, attended by Rev. Isaac F. Barnes. The pallbearers were L. R. Lydston, George H. Joy, C. E. Hodgdon and C. E. Hatch. The funeral was in charge of O. W. Ham.

Perfect Fitting Corsets For Particular Women

All 'round satisfaction---comfort of mind as well as physical comfort---belongs to the woman who has her Corsets fitted here.

We have Corsets in so wide a range of fashionable models that every figure can be perfectly fitted---that means that we can properly fit YOUR figure. It also means that your gown will fit you perfectly over a French Corset.

And when you have solved this much you have solved the Corset problem. We have satisfactorily fitted hundreds of women; why not YOU.

The New Warner Directoire Corset, for medium and very tall figures, 2.00 and 2.50 pr

The Redfern Corset, new Directoire model, 4.50 and 5.00

Nemo Corsets, self-reducing with relief strap, in four styles, for short and fleshy people, tall and stout, and the flattening back, either styles 3.00 pr

Nemo Back Resting Corsets for tall and slight figures, 3.50 pr

Nemo Kosmo Corsets, with unbreakable sides, 1.50 pr

R & G Corsets, two new models, 1.00 and 1.50 pr

P D Corsets, two of the best styles, 2.50 and 3.50 pr

C B Corsets, new Directoire Style, 1.00, 2.00 and 3.00 pr

La Resista Form Adjusting Corsets, unbreakable steels, 5.00 pr

W B Corsets at 1.00 and 1.50

W B Repuso Corsets 3.00

Thomson's Corsets 1.00 and 1.50 pr

La Grecque Corsets 1.50

Royal Worcester Corsets in two of the best styles, 1.00

Our 50c Corset -- Girdle Top and Long Hip and High Bust, made of Coutil and Batiste, at 50c pair

THINGS FOR THE BABY

Bonnets, Plain Poplin, at 25c

China Silk, fancy shirred, 50c

Embroidered Bonnets 87c

Silk Bonnets, all new, at 75c, 1.00, 1.25 and 1.50

Angora Bonnets, 1.00, 1.35 and 1.50

Angora, trimmed with Swansdown, 1.75

Broadcloth Bonnets, with fur heads and ribbon, 50c and 79c

Bearskin Bonnets 50c and 75c

Babies' Sacques, Flannelette, pink and blue, 25c

Cashmere Sacques, embroidered in pink and blue, 50c.

Other Sacques 75c to 1.98

THINGS FOR THE BABY

Nightingales 75c to 2.25

Infants' Moccasins, all colors, 50c

Shoes, lace or button, Tan and Patent Leather, 50c

Ankle Ties in White or Black Kid and Patent Leather, 50c

Fancy Kid Shoes, White, Pink or Blue, 75c pr

Fur Top Shoes 59c pr

Combination Hood and Cape, embroidered, 1.98 and 2.25

Embroidered Flannel Shawls 1.00, 1.25 to 2.25

Flannelette Skirts, long or short, 29c

Flannel Skirts, embroidered, 1.00 each

Plain Flannel Skirts 50c

Geo. B. French Co

TUNGSTEN LAMPS

AT REDUCED PRICE

25	watts	20	candle	power	$ .50
40	"	32	"	"	.75
60	"	48	"	"	1.00
100	"	80	"	"	1.25
250	"	200	"	"	2.50

The above prices are for lamps placed in your sockets any where on our circuits and do not include any guarantee on the life of the lamp, beyond being in perfect condition when put up. This price is below cost and subject to return of burned out Tungsten lamps.

ROCKINGHAM COUNTY LIGHT AND POWER CO.

J. S. WHITAKER, Supt

A PARTY PLATFORM SHOULD BE A PLEDGE OF HONOR

DEMOCRATIC RALLY

FREEMAN HALL, PORTSMOUTH, THURSDAY, OCT. 29, AT 8 O'CLOCK P. M.

WHITFIELD TUCK, ESQ. Of Winchester, Mass.

HON. M. J. WHITE, Of Dover, Candidate for Congress

WILLIAM J. STARR, ESQ. Of Manchester

Will address the voters of Portsmouth and vicinity on the issues of the Campaign. William E. Marvin will preside.

The Portsmouth Band will furnish music. All citizens are cordially invited

HOME ON FURLOUGH

Sailors From the Maine Visiting In Lynn

A Lynn dispatch says: Leo J. Broderick, son of Mr. and Mrs. Joseph H. Broderick, of 61 Neptune street, Lynn, and Royal Allen, son of Mrs. G. May Southey of 79 Fayette street, Lynn, members of the crew of the U. S. S. Maine, which has returned to the Portsmouth navy yard after the trip with the fleet, have been visiting their parents in Lynn.

Allen is on a furlough, his foot having been broken in a collision between two launches while the Maine was in port in Colombo, Ceylon. Broderick is now at Kittery.

Each sailor has entertaining stories to tell of the countries visited, and the experiences they went through. The observances as they crossed the equator, when Neptune Rex reigned on the ship, seem to have impressed the seamen as much as anything.

Broderick says that to have your teeth inspected by a mock physician, a pill the size of a potato crammed down your throat followed by a syphon chaser, and then to be lathered with molasses, soap, rope yarn and tar, shaved with a wooden razor and then ducked in a tank and mauled and beaten, is all very well for the spectators but not so amusing for the subject of the sketch.

The bull fight at Lima was so barbarous that some of the men left in disgust and those who remained spent more time staring at the swell society belles who turned out for the occasion than at the bull and his tormentors. In Egypt 150 men from each ship took a trip to Cairo and to the pyramids.

Allen and Broderick say they enjoyed the cruise very much and their only regret was that the Maine was not ordered with the fleet to visit Japan.

PRESIDENT ROOSEVELT OBSERVES FIFTIETH BIRTHDAY

Early at His Desk—Receives Congratulations From Many Foreign Rulers

New York, Oct. 28—The conspicuous Roosevelt, 26th President of the United States, became 50 years old last Tuesday. He began his 51st year by getting to his desk early and spending the day hard at work, receiving such members of his cabinet as were in town at the regular semi-weekly meeting and discussing with them matters relating to their departments.

Congratulatory messages poured into the President's office and at the White House all day. Many foreign rulers took advantage of the opportunity to send messages of warm friendship and good will through their diplomatic representatives who called in person to present them to the President.

Many others of the White House callers were persons who came to extend their congratulations. Among these was the delegation of members of the Hungarian Republican Club of New York city, who yearly on this day pay their compliments to the President.

MINER'S STRIKE DEFEATED

Mine Workers' Journal Says that Was Done by Democratic Governor

New York, October 28—The failure of the recent strike in the mines of Alabama is attributed by the Mine Workers' Journal to interference on the part of the Democratic governor of that state. The strikers, who were fighting for improved living accommodations and better pay, were driven out of the houses they occupied by the owners, the mine operators. John P. White, of Iowa, who was in charge of the strike, provided tents for them and their families. They were living in comparative comfort when the governor ordered the tents torn down. Despite the protests and pleadings of White, the governor saw to it that his order was executed. The miners could not hold out any longer and gave up the fight. Alabama is solidly Democratic in its state government and its representation in Congress.

NAVY ORDERS

Lieut. Commander H. H. C. Dunwoody goes to the Buffalo navy yard, relieving Lieut. Commander H. H. Ward on the Milwaukee.

Lieut. O. P. Cooper, from the Washington to Lake and wait orders.

Lieut. T. T. Fenner, orders to the United States naval hospital, Las Animas, and to report continue duty on the Buffalo.

Ensigns S. B. Smith and J. S. Dow, all from the Alabama to home and leave of one month.

Paymaster E. J. Willett from navy yard Mare Island, Cal., to the Solace as per orders of that vessel and additional duty in charge of accounts of the special board Pelo Rotilla.

Assistant Paymaster W. S. Zane from the Solace, etc., Chicago, certain counts and wait orders.

C. L. Bahnsen appointment as paymaster's clerk in the navy for duty on the Solace revoked.

The cruiser Buffalo has arrived at Bremerton, the torpedo boat Fox at San Diego, the auxiliary Abarenda at Newport News, the torpedo boat Stringham at Okracoke, N. C., the gunboat Salem at Guantanamo, the torpedo boat Stringham at Annapolis, the torpedo boat Barney and the tug Rocket at Tangier sound.

The first squadron of the Atlantic fleet has sailed from Yokohama for Olongapo and the second squadron from Yokohama for Amoy, the auxiliary supply from Nagasaki for Manila, the yacht Eagle from Portsmouth, N. H., for Norfolk, the tug Chippewa from Norfolk for Washington and the colliers Solace from Honolulu for San Diego.

EXTEND ARMOR BELT SIX INCHES

Next Battleship to be Armed With 14 Inch Guns—Result of Conference

New York, Oct. 28—A special dispatch to the Herald from Washington relating to the Newport conference regarding the efficiency of the navy and battleship construction which took place last summer, says that the net results of the conference are:

The next four battleships put forth by the United States will be armed with a main battery of 14-inch guns and a secondary battery of five-inch guns and smaller calibres.

The armor belt of the battleships instead of being widened two or three feet, which navy critics declared to be necessary, will be widened six inches.

Additional precautions will be taken for the safety of the ships in regard to the magazines and the ammunition hoists. Other changes, but not of a revolutionary character, will be made to enhance the general efficiency of the ship.

Our battle ships of recent construction, such as those more recently placed in commission and under command of Rear Admiral Sperry, have not really such defects as were declared by naval and magazine critics to exist. The fleet is capable and efficient and able to meet any 16 ships of any other nation likely to be grouped under one command.

Three-fourths of the criticisms made against the battleship fleet were found to be without foundation. Three-fourths of the serious defects alleged to exist in the fleet were found to be not serious defects.

In making the above summary of the results of the Newport conference it is only fair to the younger officers of the navy among them Commander William S. Sims and Commander Albert L. Key, who took the lead in this matter, to say that neither their reputations nor their standing as officers of the United States Navy Yard has suffered.

While their zeal for the improvement of the service perhaps led them to magnify defects, the work that they did has resulted in changes sufficiently important to result in the considerable betterment in battleships of the future. Indeed its effect result of the Newport conference it is believed by American naval authorities that the United States when she sends about the next four battleships will have in them types of sea fighters which will not only be equal to the best of ships of the best navies of the world, but will really lead them all.

The Herald has excellent authority for saying that not one change which would be regarded as "vital" was authorized, but that all of the changes were in the general direction of greater efficiency of the ships. Many of the changes that will be made were not recommended by the critics at all either before or after the Newport conference.

It is said that the credit for bringing the target practice of the American navy to its present state of excellence is given principally to Commander Sims, who just before the Spanish war declared the American marksmanship was execrable, while the Spanish marksmanship, following those of the French, was excellent. Commander Sims was proven right in his report of American marksmanship, and when target practice was placed under his direction a steady improvement was observed until the present stage of excellence was reached.

CONSPIRACY COUNT DISMISSED

Charles Morse Gains a Point in His Trial

New York, Oct. 17—The conspiracy count in the indictment upon which Charles W. Morse and Alfred H. Curtis are being tried in the United States court was dismissed by Judge Hough yesterday.

Judge Hough's action followed exhaustive arguments by counsel for the defence on one side and U. S. Dist.-Atty. Stimpson on the other.

This leaves Morse and Curtis to face only the charge of violation of the national banking law.

Judge Hough also dismissed the counts relating to charges of misappropriation in connection with the $60,000 note given by President Thomas Sturgis of the Continental Finance Company in February, 1907, as part payment for the stock bought from Mr. Morse. Judge Hough said he saw no criminality in this action, and also said that the transaction did not in any way concern the defendant Curtis.

It then became the turn of the defence to have its day in court and great interest was manifested in advance as to the evidence to be presented in behalf of the two bankers. That both Mr. Morse and Mr. Curtis would take the stand in their own behalf and in defence of each other was taken generally for granted.

Watchers at the trial who took notice of a little tilt on Tuesday between former Judge W. M. K. Olcott, who is defending Curtis, and former Congressman Charles E. Littlefield, who is in charge of counsel looking after the interests of Morse, however, thought it indicated that the defence would split. A joint prosecution, it has been pointed out, does not obviate separate prosecutions in defence in several particulars, and both separate openings and separate summaries up, consequently, were expected.

Former Judge Olcott began an argument in behalf of Mr. Curtis. He contended that many of the counts in the indictment should not apply to Mr. Curtis at all, but his application to have them lifted from Mr. Curtis was denied by the court. It was expected that Mr. MacFarlane will make the opening address in behalf of Mr. Morse this afternoon.

PILES CURED IN 6 TO 14 DAYS.

PAZO OINTMENT is guaranteed to cure any case of Itching, Blind, Bleeding or Protruding Piles in 6 to 14 days or money refunded. 50c.

CHECKLIST NOTICE

The Board of Registrars of Voters of the City of Portsmouth hereby give notice that they will be in session at the council chamber in City Hall in said city on the following days viz: Sept. 22, 25, 29, Oct. 2, 6, 9, 13, 16, 20, 23, and at the following hours from 9 a. m. to 12 m.; from 2 to 5, 7.30 to 9 p. m., for the purpose of making up and correcting the checklists of the several wards in said city, to be used at the election to be held Nov. 3, 1908.

The said board will also be in session at the same place on election day, Nov. 3, 1908, from 8 a. m. to 12 m. and from 1 to 4 p. m., for the purpose of granting certificates to those legal voters whose names are omitted from the lists.

Voters must bear in mind that it is their personal duty to see that their names are on the lists by presenting themselves at some meeting of this board.

Per order,
Board of Registrars.

There was a meeting of the colored residents of this city on Tuesday evening at the South End Ward Room, to consider the advisability of a proper celebration of the Emancipation Proclamation.

Dr. Lyon's PERFECT Tooth Powder

Cleanses, preserves and beautifies the teeth, and Purifies the breath
A superior dentifrice for people of refinement
Established in 1866 by
J. W. Lyon, D.D.S.

NO INDIGESTION OR STOMACH DISTRESS

Take Some Diapepsin Today and Have All This Misery Over With Forever, Then You Can Eat Your Favorite Foods Without Fear

Every family here ought to keep some Diapepsin in the house, as any one of you may have an attack of Indigestion or Stomach trouble at any time, day or night.

This harmless preparation will digest anything you eat and overcome a sour stomach five minutes afterward.

If your meals don't digest, if you, or what little you do eat, come to rest, or lays like a lump of lead in your stomach, or if you have heartburn, that is a sign of Indigestion.

Ask your Pharmacist for a 50-cent case of Pape's Diapepsin and take one triangule after supper tonight. There will be no sour risings, no belching of undigested food mixed with acid, no stomach gas or heartburn, headache or heavy feeling in the stomach, Nausea, Debilitating Headaches, Dizziness or intestinal griping. This will all go, and, besides, there will be no sour food left over in the stomach to poison your breath with nauseous odors.

Pape's Diapepsin is a certain cure for all stomach misery, because it will take hold of your food and digest it just the same as if your stomach wasn't there.

Actual prompt relief for all your stomach misery is at your Pharmacist waiting for you.

These large 50-cent cases contain more than sufficient to cure a case of Dyspepsia or Indigestion.

WITH THE THEATRICAL FOLK

Coming Attractions

Oct. 29, "Gingerbread Man."
Oct. 30, "The Man of the Hour."

"The Gingerbread Man"

"The Gingerbread Man" is announced by Nixon & Zimmerman as the attraction at Portsmouth Music Hall on Thursday evening, Oct. 29, and is said to be a fairy spectacle and musical extravaganza well worth seeing.

Book and lyrics of the play were written by Frederick Rankin, the music is composed by A. Baldwin Sloane.

The scenes of the story are laid in Fairyland. The first act is Santa Claus Land, the second act on the border line between the realms of King Bun and King Sugar Plum. Both realms are good enough to eat, and the dividing force is made of good, rich, strawberry short cake.

Perhaps the most unique and beautiful feature of "The Gingerbread Man" is the scenic effect in the second act, when Adele Archer, as Little Jack Horner sings the song "Moon, Moon, Moon". High above the darkened stage, a glowing crescent moon, bearing a gorgeously attired and beautiful girl, swings into view, singing an answer to the salutation of her worshipper. The chorus sings a soft, melodious refrain.

"The Gingerbread Man" had a long and prosperous run in New York, Chicago and Philadelphia and the original production will be presented in this city as it was in other cities.

Two Nights and a Matinee

"The Man of the Hour" by George Broadhurst which begins an engagement at Music Hall on Friday evening, is the same piece of which so much has been read about for the past year, while it has been playing in New York and Chicago.

The political graft system is again brought before us, only in a new form, it may be considered to be any large city that has had an honest mayor nominated by the political machine of either party.

The story of "The Man of the Hour" is said to involve the fortune of both the heroine and her brother and the fact is held over the head of the mayor by way of forcing him to the will of his party's boss. Many other powerful influences are brought to bear, but the mayor resists them all. The fact of his resistance is then used to show the heroine that he is opposing the railway franchise for the purpose of personal gain, even at the cost of the fortune of herself and all her friends.

This has the effect of breaking the engagement between the mayor and the heroine, Dallas Wainwright, and influencing her to accept the advances of Mr. Gibbs, one of the promoters of the franchise graft.

The company which William A. Brady and Joseph R. Grismer are conducting is said to be of exceptional strength and includes Charles D. Mackay, William Wolcott, Edward Le Roy, Bayley Holmes, Harold Russell, John J. Butler, Samuel Hunt, Albert Parker, Thomas F. Tracy, Harry J. Davis, Mart J. Coty, Harry Mills, Harry C. Bender, Miss Lillian Conlee, Miss Cecil Kern, Miss Kate Lester and others.

The play is in four acts which is to be placed upon the stage with Pastorino scenic production.

"The Man of the Hour" will be the attraction at Portsmouth Music Hall Friday and Saturday evenings and Saturday matinee.

"Divorcons" in Manchester

Charles Stanley, who plays the part of the French police officer with Grace George in "Divorcons," is a veteran of the stage. For years he appeared in comic opera but recently he has become identified with the legitimate drama and is accounted an excellent character actor with but few equals.

NEW HAMPSHIRE BASEBALL

A Review of the Season of 1908 in the Granite State

It is probable that during the baseball season of 1908 in New Hampshire less gate money was taken in at baseball games than during any summer for twenty years at least. And yet the writer has a list of 50 games in New Hampshire between July 1 and Oct. 1, 1908, not including that is, the college and school teams whose seasons closed in June.

No New Hampshire city, writes Harlan C. Pearson in the Concord Monitor, was represented in any league under the national agreement, and there was no attempt to repeat the ill-fated experiment of 1907 by organizing a New Hampshire state league. In the city of Berlin a mill league of four clubs had a very successful season, and Somersworth and Dover played two series of games, the former club winning, which enlisted the services of a score of Rochester players and furnished the best baseball seen in all of the season in New Hampshire.

Dover had the larger number of college and professional stars, but Somersworth surpassed in teamwork, and until nearly the close of the season Bell pitcher, Adams of Brown, did work that was really wonderful in consistency and effectiveness.

After these two the best team in the state this summer probably was the one at Charlestown, which has not been on the baseball map at all in the years of the writer's knowledge. This year, however, some one got in time and money and got Bartell, Chase and Black of Dartmouth, the Quattrey brothers and others, from Cheshire county, and swept up and down the Connecticut practically without defeat.

Up in the mountains, at Bretton Woods, Fabyans, Maplewood and Bethlehem, were four of the best nines that ever represented New Hampshire summer resorts, while Forest Hills, also was very strong. There were more teams than usual at the beaches and in the lake country. In the latter division the Camp Wachuset nine at Squam seemed to be the best aggregation.

The marines and sailors at the Portsmouth navy yard played pretty industriously all summer, including games every pleasant Sunday. The border league was not organized this summer, but there were a dozen strong nines in Rockingham county with Stratham probably the strongest.

As has been said, Somersworth won the championship of Strafford county and of the state as well. The best team in Carroll county was one which Freedom put together for Old Home week, and was a "corker." The veteran Gilder's Lowell team was the best in Belknap county, and that is not high praise.

The Warner team, while not up to its past standard, was the best of a large bunch of Merrimack county aggregations. A nine representing the Nashua card shop was the best in Hillsborough county. Winchester had the most talent of some twenty towns in Cheshire county.

Mention has been made of the Charlestown team. Outside of the mountains there was no real good nine in Grafton county. North Stratford carried off the honors in Coos county, though Lancaster beat them, in a most peculiar game, however, at the close of the season.

The best nine that could be picked from players taking part in New Hampshire games this summer might be: Leonard of Lancaster c, Adams of Somersworth p, Wilbur of Dover 1b, McCall of Lancaster 2b, Grobenstein of Dover 3b, Chase of Charlestown ss, Fox of Dover, McCurdy of Somersworth and Priest of Forest Hills, out field.

The best team of New Hampshire winter residents playing ball under the national agreement this summer might include: Walter Woods of Portsmouth (Jersey City), c; Ralph Cutting of Warner (Brooklyn) p, Curtis Tompkins of Concord (Haverhill), 1b; Harry Potter of Franklin (Brooklyn), 2b; Billy Page of Nashua (Little Rock) 3b, George Magoon of East Rochester (Trenton), ss; Harry Bell of Somersworth (Liverpool, Ohio), Reynolds of Nashua (Worcester), and Paquette of Peterborough (Bangor), outfield.

A special wire will be connected with the Warwick Club rooms on the night of election.

DON'T WRITE BUT TELEPOST

TELEPOST

Boston, Lowell, Lawrence, Haverhill, Exeter, Portsmouth, Dover, Biddeford, Saco, Old Orchard and Portland are the first cities to be given the new, cheap, rapid and accurate Telegraph service. These cities are now connected, and the Telepost lines open for business.

New cities will be added in rapid succession until all parts of the United States are placed in telegraphic communication at the same flat rates, regardless of distance.

25 Word TELEGRAMS, 25 Cents
50 Word TELEPOSTS, 25 Cents
100 Word TELEPATHS, 25 Cents
10 Word TELECARDS, 10 Cents

Official Sending-Blanks on Sale at Drug Stores, Cigar Stores and Hotel Offices. Write for Booklet No. 255, which gives in detail the Company's plans for rapid expansion.

Telepost Company, 225 5th Ave., N.Y.

PORTSMOUTH THEATRE,

(Music Hall) PORTSMOUTH, N. H.
F. W. HARTFORD, Manager.

Thursday Evening, October 29th

The Merriest Musical Show on Earth

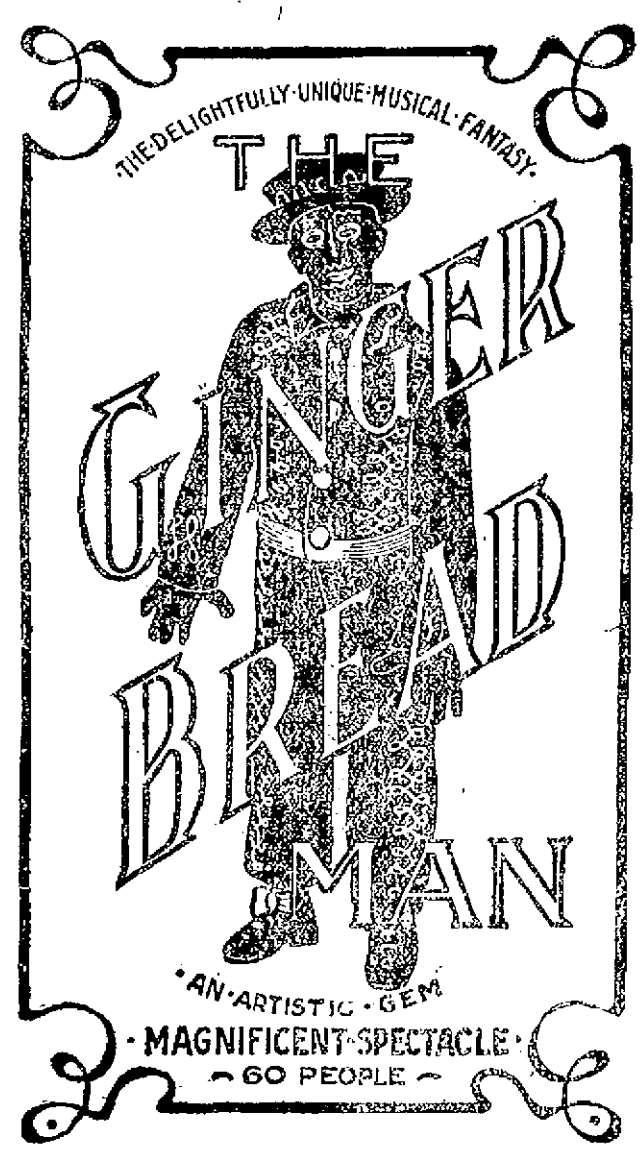

Full of New Surprises with all the Old Features—An All Star Cast and a host of beautiful show girls and bewitching choristers who are supreme in terpsichore and vocal execution—fresh from the musical bakery.

PRICES: 35c, 50c, 75c, $1.00, $1.50

Seats on sale at Music Hall Box Office, Tuesday, October 27th

Friday and Saturday Evenings, Oct. 30 and 31, and Saturday Matinee.

Willian A. Brady and Joseph R. Grismer Offer
THE MOST FASCINATING PLAY OF THE AGE

THE MAN OF THE HOUR

BY GEORGE BROADHURST

Biggest Thing of the Season—Presented by the Original Company.

Prices 35c, 50c, 75c, $1.00 and $1.50

Seats on sale at Music Hall Box Office, Wednesday, Oct. 28th.

The Servant Problem is Easily Settled.

It stands to reason that if you expect to keep a good girl you must keep good Coal; anyway for the range. We have a superior kitchen mixture for you to try.

GRAY & PRIME,

TELEPHONE 23. 111 MARKET STREET.

HERALD ADS GIVE BEST RESULTS

There Is Only One
"Bromo Quinine"
That Is
Laxative Bromo Quinine
USED THE WORLD OVER TO CURE A COLD IN ONE DAY.

Always remember the full name. Look for this signature on every box. E. W. Grove

CONSPIRACY COUNT IS OFF.

But Many Counts Remain Against Bank Officers.

CURTIS GIVES TESTIMONY.

Persuaded by His Attorney to "Tell All the Facts"--As Cashier He Over-Certified Checks to Amount of $40,000,000--Supposed Morse Very Rich and With Ample Backing For His Guarantees.

New York, Oct. 28.--The expected split between Charles W. Morse, bank promoter, financier and "ice trust" organizer, and Alfred H. Curtis, president of the National Bank of North America, both of whom are under indictments charging them jointly with violation of the national banking laws, came yesterday with the swearing in of Curtis as the first witness for the defense in the trial before Judge Hough in the United States court here.

Before the beginning of Curtis' examination the court had heard arguments on behalf of both defendants on motions to dismiss the indictments and had yielded on a few minor points, dismissing the counts charging conspiracy and misappropriation in one specific instance, but maintaining fifty-five counts charging over-certification, making of false reports, misapplication and the use of funds of depositors for speculative purposes.

Before calling the former president of the suspended Bank of North America to the stand in his own behalf, Mr. Olcott, Curtis' attorney, announced that he had persuaded his client to "tell all the facts."

"My client hopes," said he, "that his testimony will not injure any of the other directors or officers who had to do with the management of the affairs of the Bank of North America. It is not his purpose to point his finger at any one individual and say, 'You did it, not I.' He will, however, tell the facts and state things as they really happened."

Curtis began his testimony by relating his early career in the banking business. He had started at 14 in the office of a Wall street broker, he said, graduating ten years later to a clerkship in the Bank of the State of New York, the institution subsequently purchased by Morse and merged with the Bank of North America. There he had advanced through the various grades to the position of cashier, in which capacity he had over-certified checks to the amount of $40,000,000, he declared.

Morse was, at the time, vice president and director of the bank. During an absence abroad Morse was deposed by President Edwards. Upon his return he obtained control of the bank by purchasing a majority of the stock. Curtis recounted, and after ousting Edwards installed Curtis as president.

Morse, the witness testified, carried a balance of between $100,000 and $150,000 with the bank and had brought a great many customers and depositors to it. When the Carroll ban on 4000 shares of ice stock had come up for renewal in the name of Braun, of Pelmrose & Braun, Morse had instructed him, the witness said, to put it through, telling him that he would stand back of it and guarantee it. At the time, Curtis testified, he supposed Morse to be a very rich man, having heard his wealth estimated at $22,050,000. It was therefore not extraordinary, he thought, that he should accept Morse's guarantee as fully protective.

The witness then went into details relative to the transactions whereby 2000 of the 4000 shares of ice securities held by the bank had been sold to Mrs Gelshenen and later disposed of by her at a profit of $24,580. The remaining 2040 shares had netted a profit of $21,680 and this Morse had turned into the bank, refusing to accept it for himself although clearly entitled to it.

Other loans, with ice stock as collateral, had been made by the witness, he declared, notably those to Davidson Brown, but always upon the recommendation of Morse and after he had signified that he stood back of them and guaranteed them.

SHOT AT SLEEPING COUPLE.

Brunswick, Me., Oct. 28.—Entering the bedroom of his niece and her husband, Mr. and Mrs. Eugene Lachappelle, while they were asleep, Leonce Aulette, who lives in the same tenement, opened fire with a revolver. Lachappelle grappled with Aulette at the last shot, while his wife ran for the police. Three officers had a hard time to overcome the assailant. Jealousy is said to be the cause of the attack.

WARD GIVEN THREE YEARS.

Providence, Oct. 28.—Admitting in the superior court that he had falsified his accounts to the extent of $19,285, and asking that he be punished for his offense, Robert L. Ward was sentenced to three years in prison. For twelve years he had been confidential clerk for the legal firm of Edwards & Angell.

DEATH ROLL OF 800.

Manila, Oct. 28.—Official dispatches received from the sections visited by the typhoon and resultant floods that devastated Cagayan province recently place the death roll at 800.

OUR FLEET'S VISIT TO AMOY.

China Has Appropriated $280,000 to Entertain American Squadron.

Amoy, Sept. 28.—When the Chinese government selected Amoy as the port to receive the second squadron of the American battleship fleet it made, according to popular opinion, a wise choice. The broad, well protected harbor, the climate from October to April unsurpassed, and the scenic beauty of the surrounding country, all unite in justifying the selection.

The second squadron consists of the battleships Louisiana, Virginia, Ohio, Missouri, Wisconsin, Illinois, Kentucky and Kearsarge, under command of Rear Admiral Emory, and according to the itinerary they are due here Oct. 29 and will remain until Nov. 4.

The Chinese government has set aside the sum of 400,000 taels (United States gold, $280,000) to meet the expenses of entertaining the battleship squadron. The committee in charge of the arrangements has stated that the Pekin government has signified its willingness to make an additional appropriation should the original amount prove inadequate.

Although Amoy City, like most Chinese cities, is dirty and decidedly uninviting, yet there is a large open plot of ground, known as the drill grounds and race course, about one mile distant from Amoy City, and directly accessible from the sea. This is will not be necessary upon this occasion for anyone to enter the city of Amoy.

ADOPTING POLICY OF MODERATION.

Speedy Settlement of Balkan Problems Is Promised.

London, Oct. 28.—The recent parleys in European capitals appear to have brought the idea of an international congress for the settlement of the Balkan problems appreciably nearer realization. Both Austria-Hungary and Bulgaria are adopting a policy of moderation. Baron Von Aehrenthal, the Austro-Hungarian foreign minister, announces that his government is ready to enter the congress to discuss the annexation of Bosnia and Herzegovina, providing the discussion respects Austria's "sovereign rights" in those provinces, while the Bulgarian government is now reconciled to the payment of pecuniary compensation to Turkey.

A further rapprochement between the contending parties is expected to result from the visit of Emperor William to the Austrian emperor and Archduke Francis, who is regarded as the prime mover in Austria's forward policy in the Balkans.

M. Milovanovics, the Servian foreign minister, has arrived in London. To his policy of moderation at a critical moment is attributed the fact that Servia is not plunged in a war adventure. He will confer with Foreign Secretary Grey during his stay here, and the conferences are expected to confirm Servia in a policy of peace.

OCEAN LINER DELAYED.

New York, Oct. 28.—When the steamer Furnessia arrived from Glasgow her 300 passengers expressed great relief over the safe ending of the voyage. For thirteen hours on last Wednesday the ship was helpless during a ninety-mile-an-hour gale, due to an accident in her engine room. Meanwhile the waves were making a plaything of the big liner. The accident caused her to be a day late in reaching port.

BAIL RAISED TO $2000.

Dayton, O., Oct. 28.—Broughton Brandenburg appeared in the police court to answer the charge of being a fugitive from justice, charged with forgery and grand larceny in connection with the Cleveland letter. He asked further delay. On telegraphic request from District Attorney Jerome of New York bail was increased from $500 to $2000. This bail was given and the case was continued.

TARGET SHOTS WENT WILD.

Newport, R. I., Oct. 28.—While a company of coast artillery were having target practice with machine guns at Fort Adams a stray shell struck the lighthouse at Beavertail, nearly two miles away. The damage was slight. Another missile struck a rock from which two men were fishing. The shell landed within a few feet of the men.

OIL CAUGHT FIRE.

Boston, Oct. 28.—Several hundred barrels of oil belonging to the Vacuum Oil company and stored in a stone warehouse on Long wharf made an unusually stubborn fire and threatened surrounding property, including a dozen fishing schooners in one of the docks. The fire caused a damage of nearly $20,000 before it was extinguished.

CASHIER'S BIG SHORTAGE.

Norfolk, Oct. 28.—The report of Receiver Griffin of the People's bank at Portsmouth shows a shortage in the accounts of Cashier Butt of $519,884. Butt is serving a sentence of three years in the penitentiary for misapplying the bank's funds.

MRS. STEVENS RE-ELECTED.

Denver, Oct. 28.—Mrs. Lillian M. N. Stevens of Portland, Me., was unanimously re-elected president of the National Women's Christian Temperance union.

CANDIDATES LOSE NO TIME.

Busiest Day of the Campaign In New York.

BRYAN THE EARLY BIRD.

Begins His Day's Work at Three In the Morning and Keeps at It Until Late at Night--Taft Tours New York Towns In Valley of the Hudson--Tells What Republican Party Has Done For Labor.

New York, Oct. 28.—Winding up his remarkable campaign in and about Greater New York, William J. Bryan was whirled 115 miles by automobile in Manhattan and Brooklyn during yesterday and last night, and made eight speeches between the hours of 6 and 12 o'clock. In New York he was accompanied by Charles F. Murphy. Arriving at Brooklyn bridge he was met by Senator McCarren, the Democratic leader of Kings county.

Lieutenant Governor Chanler's campaign for governor coincided with Bryan's itinerary, both in Manhattan and Brooklyn, and while he in one place was pleading for loyal support of the national ticket Bryan at another was urging votes for the state candidates from Chanler down and for the Democratic nominees for congress.

Mr. Bryan made eighteen speeches during the long and tiring day, and everywhere he went, ploughing at times through mud and rain in a rush to keep his many engagements, he was greeted by some of the largest and most enthusiastic audiences of his country-wide tour.

The Democratic candidate's eventful day began at 3 a. m., when he addressed night-workers from the steps of the city hall at the most unique political meeting ever held in a presidential campaign. Then followed a Broadway meeting at 40 o'clock and a forenoon trip to Brooklyn to address an audience of laboring men in Wallabout Market square. From Brooklyn Bryan hurried across to Long Island City, being the first presidential candidate ever to visit that community. Next came a long journey across two rivers and Manhattan Island to reach Jersey City, where three speeches ended the New Jersey campaign.

Back in New York again, Bryan was the guest of the College Men's Democratic club and then was whizzed at breakneck speed in a powerful touring car to Sulzer's Harlem River Park and the Star Casino. Six meetings in Brooklyn—the principal one at Clermont Avenue rink, where Mr. Taft spoke Monday night—brought the day's work to a close.

Although he had had but two hours' sleep out of forty-eight, Bryan spoke with all his characteristic vigor and good humor at the last of his Brooklyn meetings. He pleaded, however, that the applause be curtailed as much as possible, especially at Clermont Avenue rink, where the crowd was so dense and the crush so great that the police were unable to even make a passageway in aisles.

In all of his speeches Bryan warned the workingman against traitors in their midst. He asserted that every laboring man who will vote the Republican ticket will vote to repudiate the things that labor demanded in the Denver platform. He held up Taft as the enemy of labor and assailed him and President Roosevelt at every opportunity.

Mr. Bryan's reference to the guarantee of bank deposits brought shouts of approval at all of his meetings, especially in Brooklyn, where several banks failed during the recent panic.

Lieutenant Governor Chanler shared everywhere in the welcomes that were accorded to Bryan. He again assailed the state public service commissions for their inaction, and charged Governor Hughes with responsibility for existing traffic conditions in Manhattan and Brooklyn.

The Taft Tour.

The industries of the cities and towns which line the banks of the picturesque Hudson from Greater New York to Troy were made the text of the speeches of William H. Taft yesterday to the people of these cities and towns.

Yonkers smiled on the Oblean through a heavy shower. He talked at length to as many as could get into the largest theatre, and then addressed those who had stood waiting in the rain, whose number was even greater.

Mr. Bryan spoke in Yonkers Monday and, saying he understood his opponent had charged that the Republican party had done nothing for labor, Taft first asserted that the policies of the Republican party had been chiefly devoted to the interests of labor and then pointed out that the protective policy made possible the sugar refining industry, the chief enterprise of the city.

"The Republican party is just as much opposed to monopoly as the Democratic party," announced Taft later. "It passed and enforced the anti-trust law. It believes in going directly at the evil of monopoly by punishing men for continuing it, rather than by destroying the industries and the great combinations of capital that have so much utility and are of such benefit to the wage-earners. It believes in stamping out the evil and not stamping out the corporation."

Tarrytown, Peekskill and Fishkill Landing listened in the rain to short speeches delivered by the candidate from the rear of his car. At Poughkeepsie the sun came out brightly.

Mr. Taft spoke to a crowd that filled the Collingwood Opera house. "'Shall the people rule?' has stranded," he declared. "The truth is that the proposition that the people had not ruled up to this date met with so much ridicule that it has faded out as an issue."

Mr. Taft made a second speech at Poughkeepsie from the steps of the Republican headquarters building. Another brief speech was made at Hudson and three at Schenectady, all of them predominant with labor issues. The employes of the American Locomotive works at Schenectady received the candidate with much enthusiasm. At the shops of the General Electric works thousands of workmen were told in detail the Taft position on labor from the time the candidate was a judge on the bench to the present time. At the third meeting at the Van Curler theatre Judge Taft devoted himself to a discussion of the labor situation, and brought to the fore the general prosperity issue which, he declared, confronted the voters of the country.

A faulty engine delayed the Taft special, so that it was nearly 10 o'clock before it reached Cohoes, where a monster meeting was addressed. The interests of labor were talked of at each place. Troy was reached at 10:30 o'clock. Bolton hall was packed with thousands who had been in their reserved places for three hours. The speech had proceeded but a short time when a woman in the audience fainted, making the fourth occurrence of the kind during the day. It was after 11 o'clock when the candidate had finished his day's work.

Mr. Taft left Troy this morning for New York, where he will speak many times today.

KERN'S TROLLEY TOUR.

Fort Wayne, Ind., Oct. 28.—The second day of the campaign of John W. Kern by special trolley car through Indiana ended last night with a big meeting at Decatur. In every city through which he passed Kern was besieged by scores of old-time friends, who grasped his hand and greeted him by his given name. He said that there were three methods by which the Republican party leaders hoped to win. The first method, he said, was by the use of money which was "being poured into their treasury out of the treasuries of every illegal monopoly in the land and out of the treasuries of every protected corporation. The second method," he said, "was coercion, and the third threats of panic."

MANY SPEECHES BY SHERMAN.

New York, Oct. 28.—Invading the Metropolitan district after putting in an active day campaigning in agricultural and manufacturing districts upstate, James S. Sherman made six speeches last night at different places in Manhattan and Bronx boroughs to large and enthusiastic audiences. He declared that the Republican party had made the foundation of the best money in the world—the American dollar. He urged his hearers to vote for an administration that guaranteed sound money. He also devoted remarks to the tariff, declaring that the main issue of the campaign is the protected tariff.

BARRELS FOR BALLOT BOXES.

Fremont, O., Oct. 28.—Sugar barrels will be used for ballot boxes in Sandusky county at the coming election. The board of elections purchased forty barrels. Tops with hinges and the necessary slot were placed on all barrels after which they were distributed to the various precincts. This step was necessary because of the large ballots to be used in the presidential election.

A PROHIBITION LESSON.

Union, S. C., Oct. 28.—Union county again voted for prohibition yesterday by about 300 majority out of 1500 votes cast. During the past three years of prohibition the arrests for drunkenness decreased 50 percent and property valuations in the county are said to have increased $2,000,000.

LARRIER'S SAFE MAJORITY.

Ottawa, Oct. 28.—The Canadian capital turned out with bands and torches last night to welcome back Sir Wilfrid Laurier, who was personally elected for this city and who was returned premier of Canada. The precise majority is not available even yet. It is certain that every member of the government, with the exception of William Templeman, is elected. The latest returns give the Liberals a majority of fifty-six seats.

MUST SPARE THE BIRDS.

New York, Oct. 28.—President Dutcher of the National Association of Audubon Societies declared at the annual meeting of the association here that Americans were robbing posterity in permitting an annual crop loss of $800,000,000, due to destruction of insect-eating birds. He called for a fund to fight the commercial bird killers in every state legislature.

TELEGRAPHIC BREVITIES.

Ecuador has ratified a sanitary convention with Panama looking to prevention of communication of diseases between the two countries.

President Diaz of Mexico says in an open letter regarding his intended retirement at the close of his present term in 1910 that the reports are unfounded.

The Budapest newspapers announce that Countess Szechenyi, formerly Miss Gladys Vanderbilt, has given birth to a daughter.

Two of the eight tugs building for the United States war department at the Fore River shipyards, Quincy, Mass., were launched.

PRINCE HENRY'S VOYAGE IN AIR.

The Guest of Zeppelin For Several Hours.

"SAFE AS ON FLAGSHIP."

Remodelled Airship at One Period Mounted a Thouand Feet and Shot Into Clouds--Appeared Above the Thronged Streets of Constace After Journey Along Rhine Valley--Some Great Maneuvering.

Friedrichshafen, Oct. 28.—Prince Henry of Prussia spent several hours in the air yesterday as the guest of Count Zeppelin, who made an ascension in his remodelled airship. Not only did the prince thoroughly enjoy his experience, but he sat at the steering wheel for many miles of the flight, guiding the movements of the craft and compelling it to execute all kinds of complicated maneuvers.

Prince Henry's satisfaction at the great flight was unbounded, and he gave expression to it in a telegram which he sent to the emperor: "Under Zeppelin's guidance I felt just as safe as on my own flagship."

Captain Mischke also was a passenger when the start was made in the direction of Oberlingen, to the northward of Constance. With Zeppelin at the wheel, the airship rose to an altitude of 600 feet and, moving rapidly against a strong wind, soon disappeared behind a bank of clouds. Soon messages began to arrive from the towns in the Rhine valley announcing the passage of the airship, but about 2 o'clock in the afternoon a sonorous sound from the sky indicated that the craft was returning. Soon it appeared above the thronged streets of Constance, where the prince saluted in acknowledgment of the ovation from the cheering crowds below.

It had been originally intended to make a flight of only three hours, and the royal family expected the prince to land at 2 o'clock, but the prince was so charmed with his successful aerial flight that he extended the cruise until he was driven home by the approaching darkness.

In all, the airship carried five men (two of them being mechanics, and after some water ballast had been cast off the airship rose smoothly and was soon lost in the haze. The Associated Press correspondent followed it in a racing motorboat, but was unable to keep the airship long in view, as it soon attained a speed of thirty-seven miles an hour. Shortly, however, the airship reappeared above the lake, emerging from a cloud bank like some uncanny visitor from an unknown world.

Count Zeppelin evidently wished to show the prince some maneuvering by the craft and he descended to about 200 feet from the surface of the water turning from right to left and left to right like a well-drilled file of soldiers. Then suddenly it mounted a thousand feet and shot into the clouds, only the mighty hum of its propellers indicating the course it had taken.

The airship returned to its moorings at sunset. Captain Mischke said that the prince was anxious to remain for a few more flights, but that he was uncertain whether his engagements would permit. The prince expressed himself as astonished to find that the lengthy body of the airship showed only the slightest vibration. He regarded the perfect steering gear as simply perfect.

AEROPLANE'S WING BROKE.

Dayton, O., Oct. 28.—Frank J. Helpfell made a successful flight of 1735 feet with an aeroplane materially differing from that of the Wright brothers in that in this machine the single plane principle is used, the Wright machine having double plane surfaces. Although hitherto unknown in the aeronautic world, Heinfeli has built three previous machines, paying his expenses out of his slender salary as a stenographer. His motor was given him by a friend who took it out of an old automobile. The flight yesterday was precipitated by a lack of skill on the part of the manipulator, who brought the machine to the ground too suddenly, breaking one of the wings.

AIRSHIP COMES TO GRIEF.

New York, Oct. 28.—During the first trial of A. M. Herring's aeroplane, with which he will try later to meet the requirements of a government test, which took place on Hempstead Plains, L. I., it is said the machine was considerably damaged and that at least two weeks will be required to effect repairs. It is said that the accident was due largely to haste and neglect in assembling the parts. Herring made a flight of about 200 feet at an altitude of three feet, but in attempting to turn certain parts of the machinery failed to work properly, and the aeroplane plunged up the sand and was disabled.

ISSUED SECRET TARIFF RATES.

New York, Oct. 28.—That secret tariff rates, which were not filed with the Interstate commerce commission, were issued by the Pennsylvania railroad company, and that the Standard Oil company only profited by these alleged illegal rates, was testified to in the hearing of the railroad phase of the government suit to dissolve the Standard Oil company.

WASHINGTON IS PUZZLED.

Unable to Learn What Holland's Next Step Toward Venezuela Will Be.

Washington, Oct. 28.—Diplomats, together with state department officials, are wondering just what is to be Holland's next step in her dealings with Venezuela, now that President Castro has declined to revoke his decree of May 14, prohibiting the transshipment of goods for Venezuelan ports at Curacao.

Neither at the state department nor at the Netherlands legation at Washington can any information be obtained as to the government's course regarding Venezuela in the event that Castro persists in his refusal to revoke the objectionable decree against Curacao.

There has been some talk of a blockade of the ports of Venezuela by Holland. With a blockade the Holland government believes that she can force Castro to terms.

BOUND HIMSELF HAND AND FOOT.

Boston Harbor "Floater" Declared to Be Suicide.

Boston, Oct. 28.—Although at first the police believed that the man whose body, with feet bound together and hands tied behind his back, was found floating in the harbor yesterday had been murdered, the harbor police announce that the suicide theory seems more credible.

The body was decomposed and evidently had been in the water for more than a month. An examination showed it to be that of a man about 50 years old, 5 feet 4 inches tall and 140 pounds in weight. The hands were fastened together behind the back by a kind of a slipknot, while the feet were tied together tightly. Braided rope, such as is used in baling hemp, was employed. Attached by a rope to the waist was a stone weighing about twenty pounds.

While at first the case was thought to be one of murder, officers attached to the harbor police demonstrated to the medical examiner that a person could easily bind his own hands behind him by use of a knot similar to that found upon the body.

IN HARRISON'S MEMORY.

Indianapolis, Oct. 28.—The tribute of his home was paid to General Benjamin Harrison yesterday. The memory of Indiana's distinguished son, soldier, statesman and President of the United States, was honored in a way to be remembered by the thousands of citizens who gathered to witness the unveiling of the bronze likeness of their former fellow-townsman. Vice President Fairbanks presented the monument to the people. A parade preceded the unveiling exercises.

FIREBUGS AT SALISBURY.

Salisbury, Mass., Oct. 28.—An investigation of the fire which destroyed more than a hundred summer cottages and several small boarding houses at Salisbury beach indicated that the blaze was undoubtedly of incendiary origin. Most of the cottages were of inexpensive construction, and it is believed that the aggregate loss will not exceed $100,000. Greater loss was prevented by a fortunate shift of wind at a time when the flames were beyond control.

CLERGYMAN DROPS DEAD.

Schenectady, N. Y., Oct. 28.—Rev. E. J. Cooke, rector of St. Stephen's Episcopal church at Schuylerville, dropped dead of heart disease on the street here last night. Cooke came to this city to hear Mr. Taft and was on his way home when stricken. Taft's automobile passed just before Cooke was stricken and the accompanying demonstration and attendant excitement is thought to have affected his weak heart.

OLD DEBT SETTLED.

Washington, Oct. 28.—The Spanish debt of $200,850, awarded to certain citizens of this country under a treaty of Feb. 17, 1834, with Spain, has been finally liquidated, according to the annual report of the register of the treasury. Spain has been paying an annual interest on the amount since the treaty. The principal has been paid over three times in interest.

ANOTHER CARDINAL DEAD.

Rome, Oct. 28.—The death of Cardinal Mathieu at London Monday and of Cardinal Salvador Casanas y Pages at Barcelona yesterday brings the vacancies in the sacred college to four. It is now probable that the next consistory will be held in December for the creation of new cardinals.

BOY KILLS PLAYMATE.

Middletown, Conn., Oct. 28.—Louis Mirenne, 14 years old, who shot and killed his playmate, Tony Catrone, while playing with a revolver, was held in bonds of $1000 for the superior court on the charge of manslaughter. Bonds were furnished by the boy's father.

THE WEATHER.

Almanac, Thursday, Oct. 29.

Sun rises—6:14; sets—4:42.

Moon sets—7:52 p. m.

High water—1:15 a. m. 2 p. m.

The weather will be fair in New England, followed by increasing cloudiness, with rain in south portions.

"THE COMPANY WITH THE PYRAMID"

38 CONSECUTIVE YEARS OF PYRAMIDAL PROGRESS

ASSETS SURPLUS

NEW HAMPSHIRE FIRE INSURANCE CO.

MANCHESTER, N. H.

2,501,210.49	824,347.48
2,533,219.76	849,940.17
3,273,683.06	1,017,812.87
3,[illegible]	[illegible]
3,911,143.34	1,199,685.49
4,069,140.67	1,252,267.06
4,215,326.19	1,257,058.25
4,500,404.12	1,322,978.14

TOTAL LIABILITIES $2,077,425.98

POLICYHOLDERS' SURPLUS $2,422,978.14

The Eastern Steamship Company offers a the Tourist, Fisherman, Hunter, Camper, Canoeist, Vacationist Recreationist and Health Seeker

Choice of four lines of modern, splendidly equipped steamers from Boston to picturesque Maine, the Maritime Province.

Bangor Division. To Rockland, Bangor, Bar Harbor, the resorts of Penobscot Bay and River and the Woods and Lakes of Northern and Eastern Maine.

Portland Division. To Portland, the gateway to the Nation's Playground: Poland Spring, Sebago Lake, the Islands of Casco Bay and the White Mountain Western Maine and Canadian Resorts.

Kennebec Division. To Bath, Popham Beach, Augusta, Landings on the Kennebec River, the Island Resorts of Sheepscot Bay, unsurpassed in this or any other country, and the Lake and interior resorts of Central Maine.

International Division. To Portland, Lubec, Eastport, and the Island, Lake and Mountain Resorts of Eastern Maine, St. John, N. B., and the entire Provinces of New Brunswick, Nova Scotia, Prince Edward Island, Cape Breton Island and Newfoundland.

Inquire of your nearest Ticket or Tourist Agent, or write to General Passenger Agent, Foster's Wharf, Boston, for time-tables and complete information.

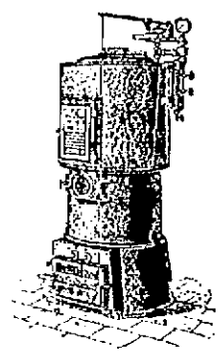

Your Heater put in order for the Winter. Pipes, Radiators and Valves furnished.

Chadwick & Trefethe

Machinists and Steam Fitters,

11 Bow St., Portsmouth

Marble and Granite

Tablets, Monuments, Mausoleums of the Latest Designs.

My plant contains an Air Compressor, Pneumatic Tools for Lettering and Carving, Polishing Machinery, all run by electric power. The only plant in this section with modern equipments.

FRED C. SMALLEY

Successor to Thomas G. Lester

2 Water St., - - - Portsmouth, N. H

Tel. 1216. Also Central Ave., Dover, N. H.

CEMETERY LOTS

Cared For and Turfing Done

With increased facilities, the subscriber is now prepared to take charge of and keep in order such lots in any of the cemeteries of the city as may be entrusted to his care. He will also give careful attention to the turfing and grading of lots, also to the cleaning of monuments and headstones, and the removal of bodies. Trees will be set at the cemeteries he will do turfing and grading in the city at short notice.

Cemetery lots for sale; also loam and turf. Orders left at his residence, rear of 226 Islington Avenue and south Street, or by mail with Oliver W. Olson, 1 Market Street will be given prompt attention.

M. J. GRIFFIN

DECORATIONS

For Weddings and Flowers furnished for all occasions

FUNERAL DESIGNS A SPECIALTY

CAPSTICK, Rogers St

THE PORTSMOUTH HERALD

Established Sept. 23, 1881.

Published every evening, Sundays and holidays excepted.

Terms, $4.00 a year, when paid in advance, 50 cents a month, 2 cents per copy, delivered in any part of the city or sent by mail.

Advertising rates reasonable and made known upon application.

Communications should be addressed

F. W. Hartford, Editor

Herald Publishing Co. Publishers

Portsmouth, N. H.

TELEPHONES

EDITORIAL — — — — — 28

BUSINESS — — — — —37

Entered at the Portsmouth, N. H. Postoffice as second class mail matter.

For Portsmouth and Portsmouth's Interests.

OUR CANDIDATES:

FOR PRESIDENT

WILLIAM H. TAFT

of Ohio.

FOR VICE PRESIDENT

James S. Sherman

of New York.

FOR GOVERNOR

HENRY B. QUINBY

of Laconia.

FOR CONGRESSMAN

CYRUS A. SULLOWAY

of Manchester.

FOR PRESIDENTIAL ELECTORS:
Charles H. Greenleaf of....Pranconia
Sumner Wallace of.....Rochester
F. E. Anderson of.....Nashua
Warren Brown of.....Hampton Falls

FOR COUNCILOR:
A. Melvin Foss of.....Dover

FOR SHERIFF:
Ceylon Spinney of.....Portsmouth

FOR COUNTY SOLICITOR:
Charles H. Batchelder of Portsmouth

FOR COUNTY COMMISSIONERS:
William H. Hodgdon of Portsmouth
George A. Carlisle of .....Exeter
John P. Hardy of .....Derry

FOR COUNTY TREASURER:
John K. Bates of .....Portsmouth

FOR REGISTER OF DEEDS:
John W. A. Greene of .....Exeter

FOR REGISTER OF PROBATE:
George F. Richards of .....Exeter

FOR SENATORS:
Thomas Entwistle of ....Portsmouth
Albert E. Stevens of .....Newmarket
John N. Banborn of ....Hampton Falls

FOR REPRESENTATIVES:
John August Hatt of .....Ward 1
Josiah N. Jones of.....Ward 1
Wallace Hackett of.....Ward 2
Edwin S. Bartlett of.....Ward 2
Frank J. Philbrick of.....Ward 3
William J. Shuttleworth of....Ward 3
Solomon A. Schurman of.....Ward 3
Charles W. Humphreys of ....Ward 4
Herman A. Clark of .....Ward 5

WEDNESDAY, OCT. 28, 1908.

BIRD'S-EYE VIEWS

Rev. Fr. Mathew Creamer, pastor of St. Patrick's church, Manchester, will observe the twenty-fifth anniversary of his ordination to the priesthood, Wednesday, Nov. 11, at the church. Rev. Fr. Creamer is one of the best known clergymen in the diocese. Before coming to St. Patrick's as pastor, was in charge at Lancaster, at which place the Rev. Fr. Sullivan, a former assistant at St. Anne's church, is at present. Fr. Creamer was ordained to the priesthood Nov. 11, 1883, by Bishop Haley of the Portland diocese, at which time both Maine and New Hampshire made upon jurisdiction.

OUR EXCHANGES

Yes it is Satisfactory

The Portsmouth and Kittery people will derive consolation from the fact that there will be an argument against the abolition of the Kittery navy yard in the big battleship, Maine, coming up to the yard under her own steam. A part of her course was over what was once Henderson's Point, recently removed by the government.—Newburyport News.

Secret Agreement

The point is that the labor plank in the Democratic platform covers Mr. Gompers' demands only in very general terms. Under it the Democratic party would not be obligated to the things regarding injunctions which Mr. Gompers stands for.

But Mr. Gompers, according to his own statement, is supporting Mr. Bryan, because Mr. Bryan has promised to do these things. As this promise has not been made openly it must have been made secretly, if made at all.

What the President wants to know is, whether Mr. Bryan has entered into such a secret agreement with Mr. Gompers, behind the back of the American people. Can Mr. Bryan answer the President's question by a straight yes or no?—Waterbury American.

FOUND DEAD ON TRACK

Body of Man Horribly Mangled Picked up on Railroad at Powwow River

Medical referee Dr. A. J. Lance was called to Powwow river this morning where the body of an unknown man was found on the tracks of the western division of the Boston and Maine railroad horribly mangled. The man had evidently fell from a freight train during the night.

SOCIALIST SPEAKER

Franklin H. Wentworth is a direct descendant of the late Governor Wentworth. He was born in Chicago, Ill., and first came to public attention by the management of the late Governor John P. Altgeld campaigns. He became a member of the Socialist party in 1900 and is today one of its foremost members. He is the nominee for the sixth Congressional district of Massachusetts. He has written a number of books and pamphlets that have a large circulation. He is now devoting his time to speaking and furnishing matter to the Socialist press, and is to speak in this city Friday night in P. V. P. hall.

TRANS-ATLANTIC RECORD BROKEN

The trans-Atlantic record via the St. Lawrence route was again broken when on Thursday, Oct. 23, the Canadian pacific Steamship "Empress of Britain" docked at Quebec at 3.45 p. m. her time from Liverpool being five days, twenty-three hours and thirty-five minutes, beating the recent record made by her sister ship, the "Empress of Ireland", by fifty minutes.

WILL RUN LIGHTING PLANT

W. G. Melson is about to assume the management of the Twin State Gas & Electric Company of Dover.

This company furnishes lighting, gas and power for Dover, Rochester, Somersworth, Berwick and Salmon Falls. He is to take charge of the plant at once.

George G. Welch, still holds his present position of assistant manager.

Mr. Melson will have his quarters at Dover.

A PLEASANT PARTY

The social committee of the Court Street Christian Church Christian Endeavor Society gave a social on Tuesday evening at the parsonage, No. 37 Islington street. Forty young people had a good time with games and music. Light refreshments were served.

FUNERAL OF MR. FROTHINGHAM

The funeral of Nathaniel L. Frothingham from his home in Rye at two o'clock on Tuesday. Rev. Alfred Gooding conducted the services.

The remains were taken to Boston for interment by O. W. Ham.

Thousands Have Kidney Trouble and Never Suspect it.

Prevalency of Kidney Disease.

Most people do not realize the alarming increase and remarkable prevalency of kidney disease. While kidney disorders are the most common diseases that prevail, they are almost the last recognized by patient and physicians, *who content themselves with doctoring the effects*, while the *original disease* undermines the system.

What To Do.

There is comfort in the knowledge so often expressed, that Dr. Kilmer's Swamp-Root, the great kidney remedy, fulfills every wish in curing rheumatism, pain in the back, kidneys, liver, bladder and every part of the urinary passage. It corrects inability to hold water and scalding pain in passing it, or bad effects following use of liquor, wine or beer, and overcomes that unpleasant necessity of being compelled to go often during the day, and to get up many times during the night. The mild and the extraordinary effect of Swamp-Root is soon realized. It stands the highest for its wonderful cures of the most distressing cases. If you need a medicine you should have the best. Sold by druggists in fifty-cent and one-dollar sizes.

You may have a sample bottle and a book that tells all about it, both sent free by mail. Address Dr. Kilmer & Co., Binghamton, N. Y. When writing mention this paper, and don't make any mistake, but remember the name, Dr. Kilmer's Swamp-Root, and the address, Binghamton, N. Y.

Home of Swamp-Root.

CANDIDATE CARR A TAX DODGER

Hame Trust People Issue A Statement Which Fails To Convince

Andover, Oct. 28—The accounting department of the Andover branch of the Hames Trust is on the hustle. Confronted with the question, "Is Carr a tax dodger?" the Hames Trust people here are at work upon an answer.

This answer they propose to put forth in the form of an affidavit, by means of which they will try to show that Mr. Carr is not a tax dodger.

After four days of activity the best showing they can make is that Mr. Carr is a tax dodger only to the extent of eighty per cent.

The Hames Trust, like the Standard Oil and all the other trusts which monopolize as much as ninety per cent. of their special line of production—is a close-mouthed creature of the New Jersey law. But in a village no larger than Andover, where the people all take a lively interest in each other's business, it is not possible to keep things altogether under cover, and it was only natural that the news should leak out of the affidavit which is to vindicate Mr. Carr.

Other things regarding this branch of the Hames Trust have leaked out before. When the Carr Brothers transferred their property to the Trust, seven years ago, it became known here on authority that they received $150,000 for it.

Since then, as is a matter of common knowledge, the Hame Trust factory here has been almost entirely rebuilt and costly improvements have been made. There are single machines in the Andover branch of the Hame Trust which, as Mr. Carr has boasted when he is not running for governor on a "tax reform" platform, are worth $5,000 or more apiece. Yet the whole return of the town for taxation under the head of "mills, factories and machinery," as tabulated by the state board of equalization, is only $16,000, and less than half of this is credited to the Hames Trust.

Another thing that has leaked out here since the beginning of the inquiry as to Mr. Carr's tax record is that the Hames Trust's property in Andover—exclusive of land and two dams—is insured for the round sum of $77,500. As the usual rate of insurance on this class of property is only about 50 or 60 per cent. of its real value, and as the land and dams are of considerable value, it is claim, and the people of Andover assert, that the Hames Trust property here is worth from $165,000 to $175,000.

The affidavit which is to be made vindicating Mr. Carr will not show that the Hames Trust is taxed for any thing like this sum, however. In fact the best the affidavit makers have thus far been able to make out—even after including all the items which were purposely omitted in the statement which has sent Mr. Carr scurrying for vindication—is that the Hames Trust in Andover pays taxes on only about twenty per cent. of its valuation.

That is, Mr. Carr is not a tax dodger to the extent of more than eighty per cent.

The wiser heads in the Hames Trust here—particularly that close associate who though "Ed better go slow in the tax matter"—and some of his political advisers are in a quandary. They know that it will not help Carr's case any to put out an affidavit showing that the Hames Trust's whole tax is on only twenty per cent. of its value. And it is therefore possible that the affidavit will not be made.

It is, however, gratifying to learn the facts, and it would be most satisfactory if the plan should be carried out and have the statement made under oath that Mr. Carr is eighty per cent. of a tax dodger.

THE BUSY PLACE ABOARD A BATTLESHIP

Executive Officers's Office on Board Ship Where the Real Work is Done

Few people unacquainted with the mass of detail that is necessary to run a ship the size of the Maine, would be surprised to see the activity displayed in the office of Executive Officer W. J. Terhune of the Maine. Lieut. Commander Terhune is not only the executive officer at the present time, but he is acting captain during the absence of Captain Capperton in Washington. There are half a dozen clerks and they have their hands full. Every man who leaves the ship on leave or liberty has to apply to this office. Every discharge paper is made out here and all of the enlistments are also made out. These are only a few of the great mass of details that have to be looked after and it requires the constant attention of Mr. Terhune for more hours a day than any merchant or professional man is in the habit of putting into his office work.

Lieut. Commander Terhune, is said to be one of the brightest men in the navy at his rank, and a most capable and efficient officer.

CHIEF GUNNER CRISS TAKES A BRIDE

Married Tuesday Evening to Miss Rose Wenz

The wedding of Mr. W. R. Criss, chief gunner on the U. S. S. Paducah, and Miss Rose Wenz of Brooklyn, was solemnized at eight o'clock on Tuesday evening at the home of Mr. and Mrs. Benjamin Wedger on Fleet street. Rev. George E. Leighton, the pastor of the Universalist church performed the ceremony in the presence of a large gathering of friends of both. The house was prettily decorated and a wedding supper was served. The bride was formerly a member of the "Red Mill Company."

DAILY FASHION TALKS

BY MAY MANTON

A USEFUL APRON.

Whether the busy woman is a housekeeper or artist, however she is employed, she is sure to want an apron which will keep her tidy and neat while employed with her favorite task. This one completely covers the gown and is pretty and attractive at the same time. It can be made with a square neck or with a high neck, finished with a roll-over collar and with long sleeves and bands or with long sleeves and deep cuffs, and for its making can be used gingham, percale and the various inexpensive printed wash fabrics. In this instance one of the last mentioned is shown woven in a border design and the border makes the trimming for the yoke and cuffs. The skirt portion is full and gathered at its upper edge and the long sleeves are just wide enough to be drawn on over those of the gown without rumpling or discomfort.

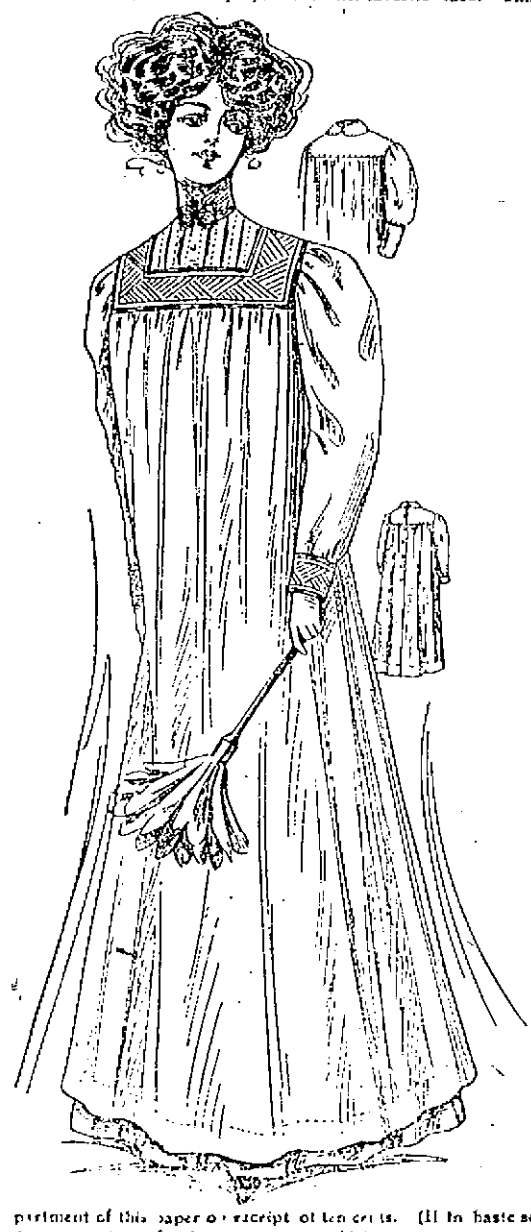

For the medium size will be required 9¼ yards of material 24 or 27, 7 yards 36 or 44 inches wide. A May Manton pattern, No. 6131, sizes 32 to 42 inches bust, will be mailed on any address by the Fashion Department of this paper on receipt of ten cents. (If in haste send an additional two cent stamp for letter postage which insures more prompt delivery.)

Brain Workers

have special need to keep the digestion strong, in order that the food may renew, through the stomach and bowels, the supply of nervous energy. Use

Beecham's Pills

Sold Everywhere. In boxes 10c. and 25c.

Want Ads.

SUCH AS

For Sale, Wanted, To Let, Lost, Found, etc., one cent a word for each insertion.

3 LINES ONE WEEK 40 CENTS.

IN POUND—Small, white, pig. Owner prove claim, pay costs of feed and advertising. C. R. King, Pound-keeper, Kittery. o28tf

TO LET—House 49 A South street, all modern improvements, electric light, gas, bath, furnace heat, up to date in every respect, just newly papered. Rent $15.00 per month. Apply Mrs. J. K. Rand, 51 South street. c,h,O,21,tw

TO LET—Tenement of five rooms 4 Haven Court. Inquire at Herald office. tf

HOUSE LOTS—On Lincoln avenue for sale. Inquire of F. W. Hartford. tf

SALESMEN—To sell direct to farmers and intowns. Liberal inducement. Outfit free. Herrick Seed Co., Rochester, N. Y. tf

WANTED—Subscriptions to any and all magazines. I make a specialty of quoting prices to magazine clubs Patronize your home agency. Dimick's Subscription Agency, Portsmouth, N. H. o16,tf

PRINTING—Get estimates from the Chronicle on all kinds of work.

FOR RENT—Two desirable tenements on Richard avenue. Apply to C. Dwight Hanscom, 9 Congress street, or telephone 289-4, 3 Myrtle avenue. c,h,S12,tf

TO LET—Stores, and storage for furniture etc. Apply to H. A. Clark & Co., Commercial wharf tf.

FOR SALE—Large bank desk formerly used at Portsmouth Savings Bank. Inquire at this office.

PLACARDS—For Sale, To Let Furnished Rooms, etc., can be had at the Chronicle office.

WHIST SCORE CARDS—For sale at this office.

FOR SALE—Electric motors; one 12 horse power, one 3 horse power, inquire at this office

FOR SALE—Quantity of iron grating such as used in banks. Inquire at this office. tf.

FOR SALE—Rambler runabout automobile in good shape, price $350. Inquire of F. W. Wheeler, No. 3 Orchard street. O20helw

FOR SALE—A dozen second hand doors. Inquire at this office. tf.

WANTED—A good place on a farm for a boy 16 years old. Apply between the hours of 2.30 to 3.30 and 6 until 9 p. m. to Mrs. Anna Jenness, 55 1-2 Rear Court street, Portsmouth

FOUND—Set of false teeth on Vaughn st. Owner can have same by calling at the Chronicle office and paying cost of advertising. c,h,J,21,tf

"Our Customers are Fashion's Friends"

When the rains fall and the winds blow the rain coat is your "one best" friend.

With one of our "Watersheds" you can laugh at Jupiter Pluvious as this garment is rainproofed in the most thorough and scientific manner.

New models—new colors and designs.

Beginning at $12.00.

HENRY PEYSER & SON "Selling the togs of the period"

Horse Shoeing

CARRIAGE WORK AND BLACKSMITHING.

If your horse is not going right come and see us. We charge nothing for examination and consultation.

If you want your carriages or carts repaired, or new ones made we will give you the benefit of our 45 years experience in this business without expense.

Sign Hanging and General Job Work Attended To.

Satisfaction Guaranteed

RA C. SEYMOUR.

2 1-2 Linden St

Book Binding

OF EVERY DESCRIPTION.

Blank Books Made to Order.

J. D. RANDALL,

Over Beane's Store, Congress St.

SANTAL-MIDY

These tiny CAPSULES are superior to Balsam of Copaiba, Cubebs or Injections and RELIEVES in 24 HOURS the same diseases without inconvenience. (MIDY)

Sold by all Druggists.

PROFESSIONAL CARDS

KELLEY, HARDING, & HATCH

LAWYERS

JOHN W. KELLEY, ROBERT H. HARDING

ALBERT R. HATCH

18 PLEASANT ST., OPP. POST OFFICE

PORTSMOUTH, N. H.

F. S. TOWLE, M. D

Physician and Surgeon

84 STATE ST., PORTSMOUTH, N. H

Office Hours—Until 9 a. m.; 1 to 4 and 7 to 9 p. m.

INSURANCE

of Every Description

Auctioneer Notary Public

Real Estate Bought, Sold, Rented

Rents promptly collected

We make a specialty of summer homes

Surety Bonds of all kinds.

Agent for Granite State Fire Ins. Co. of Portsmouth, N. H.
Portsmouth Fire Assoc. of Portsmouth N. H.
Agricultural Ins. Co., of Watertown New York.
Germania Fire Ins. Co., of New York
North British & Mercantile Ins. Co. of London and Edinburgh.
Williamsburgh City Fire Ins. Co., of Brooklyn, N. Y.
Old Colony Ins. Co., of Boston, Mass.
Frankfort Marine, Accident and Plate Glass Ins. Co., of Frankfort-on-the-Main, Germany, and (Liability Department).
Aetna Life Ins. Co. of Hartford, Conn. (Accident and Liability Departments).
Lloyds Plate Glass Ins. Co., of N. Y.
Penn Mutual Life Ins. Co., of Philadelphia, Pa.
John Hancock Mutual Life Ins. Co. of Boston, Mass.
Connecticut Mutual Life Ins. Co., of Hartford, Conn.
The Title Guaranty and Surety Co. of Scranton, Pa.

Agency established 1803

E. P. Stoddard

Phone 627

18 Market Square

Granite State Fire Insurance Co

Of Portsmouth, N. H

Paid-Up Capital, $200,000

OFFICERS

CALVIN PAGE, President.
J. ALBERT WALKER, Vice President.
ALFRED F. HOWARD, Secretary.
JOHN W. EMERY, Asst. Secretary.

HOUSE LOTS FOR SALE

Three lots, each having a frontage of 50 feet with depth of 100 feet, situated on South St., near Lafayette Road.

C. E. TRAFTON,

Real Estate Agent,

PORTSMOUTH, N. H

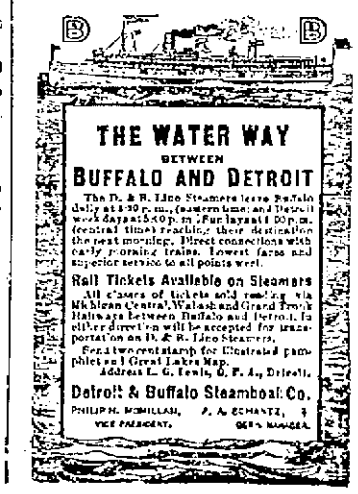

KITTERY LETTER

Two Troubles for Footballists

Burglars Enter Store but Took Nothing

Motor Boat Men At the Point Want New Landing

Men Rushed At Putting in Services for the Public Water

Kittery, Me., Oct. 28.

The young men who were so unwise as to practice football on the main street yesterday had the misfortune to put the ball through one of the windows of Wentworth Hall.

It is reported that sometime during Monday night the store of F. E. Cooper was entered. Not much was missing, though.

Mr. Reginald Jones, who has been visiting Judge Locke, has returned to his home in Boston.

Mr. and Mrs. W. H. Lewis, who have been visiting Mr. and Mrs. Ransom Smith have returned to their home in Boston.

Mrs. Elmer Hall of the Junction is visiting relatives in Lynn, Mass.

Mrs. Reynolds and daughter Mildred, who have been visiting relatives in town, have returned to their home in Cambridge, Mass.

Motorman Elmer Riley of the Atlantic Shore Line, who was recently injured in the accident at Locke's Cove, is able to resume his duties on the cars after an absence of several weeks.

Mr. Bennett and Mr. Marsh, who are digging the trenches and laying the water pipes to connect the residences with the main pipe are rushed with work and are very successful in their work.

Tonight occurs the annual donation party in the vestry of the Second Christian church for the benefit of the pastor, Rev. Edward H. Macy.

The girls of the basketball team of Traip Academy are putting in some hard practising lately, in preparation for the games to come this winter.

Mr. Oliver Remick took a party of friends for an automobile ride on Tuesday afternoon.

Mrs. Wilbur Stevenson of the Rogers road was summoned to Saco on Sunday by the serious illness of her grandmother, Mrs. Locke, who is visiting her sister in that city.

Mrs. Charles Gerry and little daughter are visiting friends in Shapleigh.

Following are the advertised letters at the local postoffice: Arthur E. Breen, Mrs. Walter Colson, Mrs. Sarah French, Mrs. Johnson Stanley, Arthur Lewis, Fred Steuben and F. B. Wing.

A Communication

Kittery, Me., Oct. 27, 1908.

To Editor Portsmouth Herald.

Dear Sir:—Will you kindly state that Traip Academy has no football team this season and therefore no team has any authority to play under that name.

Yours truly,
GEORGE H. D. L'AMOREAUX,
Principal Traip Academy.

Kittery Point

Motor boat owners at this end of the town are contemplating the establishment next summer of a large floating stage on the northerly side of Frisbee's pier. Such an innovation is greatly needed and should receive hearty support.

Work is proceeding rapidly on Cooper's new store at Hutchins Corner and it will be open for business in a short time.

Several loads of water pipes not needed when the main was laid were picked up along the roadside and teamed back to Kittery on Tuesday.

Frank E. Getchell and Cecil L. Seaward have their speed launch Also nearly planked up.

Sidney E. Frisbee and D. A. Wasson have hauled out their motor boats for the winter.

The steamer Two Brothers of York, Capt. Cale Philbrick, was in port Sunday.

The railway mail clerk on the Atlantic Shore Line is enjoying his annual vacation.

The four-master Independent, which has discharged coal at Portsmouth, cleared today for Bath, where she will be repaired and then laid up indefinitely. William T. Emmell, her owner, would rather have her out of commission than running with no profit, as most vessels are doing with the prevalent low freight rates.

A crew arrived this morning from Boston for the schooner William H. Clifford, which has been laid up here for a month, and which is now bound for Baltimore and Galveston.

Sailed Tuesday: Schooners Lizzie J. Call, Augusta; John Douglass, New York; Annie and Reuben, Boston.

Mrs. Ezra Clark of Alfred is visiting her daughter, Mrs. Nathaniel Nutter.

Frank A. Mace has shipped on the schooner Independent for a run to Bath.

Mr. and Mrs. Leo J. Irish of Lynn are visiting relatives in town.

Capt. Harry Handoff continues to recover slowly from his long and critical illness.

Tug M. Mitchell Davis was today employed by the dredging company at the navy yard, the regular tug, Charles H. Hersey, being temporarily out of commission.

The Molders' Athletic Club of the navy yard is making strenuous efforts to have its ball Friday evening at Wentworth Hall the best of the season.

SHELL FISH {OYSTERS CLAMS TERRAPIN SNAPPER LOBSTERS CRABS SHRIMPS SCALLOPS}
SOUPS {PUREE BROTH BOUILLON BISQUE CONSOMME CREAM CHOWDER}

Should always be served with

Oysterettes

The oyster cracker with a taste to it.

5¢ *In moisture proof packages*

NATIONAL BISCUIT COMPANY

5 Cts.

Buys the Same Quantity of The Famous

FRANK JONES PORTSMOUTH ALE.

The amount served you costs your dealer a trifle more than a like amount of cheap ale

THAT DON'T EFFECT YOU

You are after Quality and Quantity combined

There Is No Chance To Deceive You If You Have Ever Tasted The Genuine.—If You Are Being Deceived By Your Dealer Write

THE FRANK JONES BREWING CO.
PORTSMOUTH, N. H.

We Intend To See That You Get What You Pay For.

READ THIS

"It is astonishing," remarked a well known authority on Diseases of the skin, "how such a large number of people, especially ladies, are by attractively written advertisements, induced to purchase some one of the many so called Beauty Creams now on the market, not knowing, of course, that they mostly contain oily or greasy substances that clog the pores of the skin and are, for that reason, the very worst thing that they could possibly use. My treatment of Pimples, Blackheads, Blotches and all eruptions of the skin, are as follows and has in-Wash the face carefully every night before retiring with warm water and a little oat meal tied up in a small cloth bag, then, after drying well, use the following inexpensive and perfectly harmless prescription, which can be filled at any Drug Store. Cearole 1-2 oz. Ether 1 oz. Alcohol 7 oz. Use this mixture on the face as often as possible during the day, but use night and morning any way, allowing it to remain on the face at least ten minutes, then the powdery film may be wiped off. Do not wash the face for some little time after using. By following this simple treatment, you will soon have a clear and Brilliant Complexion.

CONCERT AND DANCING ASSEMBLY

Given Under Auspices of the Young Ladies' Society for Church Debt

The first of a series of concerts and assemblies under the auspices of the Young Ladies Society connected with the church of the Immaculate Conception, for the benefit of the church debt, was held at Freeman's Hall on Tuesday evening, with a crowd that taxed the capacity of the hall.

There was a very pleasing musical program, which was followed by a dance.

Every number on the concert program was well received and came in for generous applause which they richly deserved.

The work of the boy's chorus was something seldom heard on the local stage, and the youngsters did nobly.

The vocal selections were gems each and every one and the solos were in every way pleasing to the audience.

The club swinging of Miss Catherine Barrett was wonderful for a child of her age and she was obliged to respond to several encores.

John Barrett, in baton work was as he always is a most pleasing feature on any program and like the rest of the numbers on the list came in for a good part of the applause.

The whole thing was the best entertainment given by any society of the parish in recent years.

The program was:

Selection,	Orchestra
Solo,	Emmett O'Leary
Solo,	Evelyn Baritte
Chorus,	School Children
Soprano Solo,	Katherine O'Leary
Solo,	Frank Hogan
Club Swing,	J. Barrett
Selection,	Orchestra
Clubs,	Catherine Barrett

The grand march was led by Mr. William McEvoy and Miss Nellie Cronin, and they were followed by eighty-five couples.

General dancing followed, there being eighteen numbers on the program, and it was after midnight when the merry throng of dancers left the hall. Rowe, Philbrick, Ayers and Holtt furnished music for dancing.

At intermission refreshments of ices and cake were served by the following committee Misses Agnes Conners, Mary Timmons, Katherine McConville and Gertrude Long.

The committee in charge of the entertainment were Misses Katherine Burke, Mary Quinn, Mary Conlon, Elizabeth McConville, Josie Lyons and Alice Fagan.

The committee in charge of the dancing were:

Floor Director—Nellie Cronin.

Assistant Floor Directors—Anne Scott, Katherine Quinn.

Aids—Frances Flynn, Katherine Burke, Mary Conlon, Helena Holland, Elizabeth A. Keefe, Nora Mullane, Catherine O'Leary, Lulu Kirvan, Edna Kane, Josephine Lynes, Margaret Casey, Catherine Chase, Elizabeth McConville, Gertrude Long, Anna McEvoy, Nellie Coffey.

Feel languid, weak, run-down? Headache? Stomach "off"?—Just a plain case of lazy liver. Burdock Blood Bitters tones liver and stomach, promotes digestion, purifies the blood.

FROM EXETER

Drowning of a Boy Two Years Old

Royal Arcanum Has a Big Evening

High School Football Stopped for This Week

The Rain Relieved the Prospects of a Water Famine

Exeter, Oct. 28.

The search for the little two year old son of Mr. and Mrs. Peter Collinski, living on upper Front street, was brought to a sad close this morning when the little body was found in Little River, caught under a pile of brush, a short distance from his home. Officer Robinson discovered the body about 8.45 o'clock. It lay face downward in about fifteen inches of water and not over a foot from the shore showing plainly that the little fellow must have tripped and fallen. The child's mother missed him about four o'clock yesterday afternoon. The distressed parents and many friends began to search for the boy and the police were notified. Over fifty people, both men and women spent the entire night in anxious search and passed the spot where the body was found a number of times, but Officer Robinson says that it was impossible to see it by lantern light owing to its being concealed by the brush heap.

Harry Merrill, manager of Anderson's coal and wood yards, has received a letter from Col. H. W. Anderson, who is in Nova Scotia on a vacation trip with William H. Seward, stating that Mr. Seward had shot a big moose. Col. Anderson and Mr. Seward are expected to sail for here next Saturday.

The class of 1910 of the academy held a meeting last night and discussed plans for raising money, particularly for the football team. Personal contributions will probably be, for the most part, the means adopted to raise the necessary funds for the team.

George Woods of Newmarket was here yesterday on business.

J. F. Putnam of Boston has been a guest at the Squamscott this week.

The Dartmouth freshman football team arrived in town last night and several were entertained by coach Glaze.

Contrary to the usual custom, the football team was given a rest last night before the game and did no practice work at all. This afternoon they are struggling for supremacy from Hanover and the contest should be a pretty one inasmuch as it will be one mighty coached Dartmouth team against another equally as good, if not quite as experienced.

The heavy rain of Monday night was duly appreciated by everybody. The supply of water in the water works pond has increased so that the Hampton economy in the use of it is eliminated much to the relief of everybody. The The football field, which has been so dusty at times as to cause critical suffering to the players, is damp and firm this afternoon.

One of the biggest and most enthusiastic mass meetings in the history of the school was addressed in the gymnasium last night by football coach John H. Glaze. Glaze's talk to the team and student body was brief but stirring and to the point. Following his talk several songs and yells were practiced.

The Friendship Council, Royal Arcanum, will observe Ladies' night, this evening in an elaborate manner. An extensive program will be carried out and a supper served. Tonight is also visitation night by the Grand officers of the order. The visiting officers, who will attend with their wives and friends, are Grand Regent Robert R. Chase of Manchester, Past Grand Regent Harry B. Yeaton of Portsmouth, Grand Secretary Fred E. Smith of Dover, and Grand Treasurer A. J. Weeks of Exeter.

There will be a harvest supper tomorrow night at the Pythian Hall under the supervision of the Pythian sisters.

A new fire escape has recently been installed at the American House.

The High school squad, in accordance with a faculty decision are refraining from active football this week while examinations are in progress. Whether or not the team will meet Rockingham rival, Pinkerton High, at Andover this year depends upon the standing of the boys after the examinations. If Exeter loses some of her men because of low standing in studies the game may be cancelled but the entire team will probably get the required mark. Both managements have signed an agreement that no man below the standard in his studies shall participate in the annual contest.

The highly successful revival meetings at the People's Methodist church, which have been in progress two weeks under the direction of Rev. Raymond Huse, will be continued this week, and possibly longer.

Copyright, 1908, by L. ADLER, BROS. & CO.

IMPROVING OUR FRONT

That is the reason we look so queer outside, but we are all right inside and can show a fine line of new stylish up-to-date Boots, Shoes, Clothing, Hats, Caps and Furnishings.

N. H. BEANE & CO.,
3 Congress St.

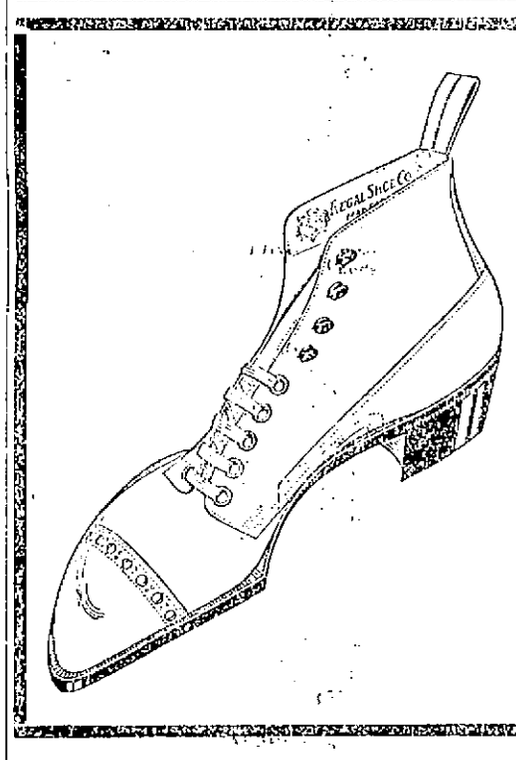

REGAL SHOES FOR MEN.

Regal Shoes are the "Shoes that Prove" not only when you wear them, but *before* you pay for them. On every shoe you'll find a little "Window of the Sole" that discloses the genuine Oak Bark tanned leather used in the sole.

See our line of Fall and Winter models.

$3.50, $4.00, $5.00.

DUNCAN & STORER,
5 Market St.

Fall Woolens

in all the latest shades.

Fall Overcoatings, Fancy Vestings and Trouserings

ARMY AND NAVY TAILORING.

CHARLES J. WOOD
5 PLEASANT STREET
TELEPHONE

COMMERCIAL CLUB
WHISKEY

A Pure Beverage Especially Adapted for Sicknes
ALL FIRST-CLASS DEALERS KEEP IT.

BOTTLED BY EUGENE LYNCH, BOSTON, MASS.

THOMAS LOUGHLIN AGENT FOR PORTSMOUTH ISLINGTON ST

A New Hotel
on the Old Stand
$250,000
Remodelled, Refitted
and Refurnished
HOTEL BRETON
Broadway, Forty-Second and 43d St.
NEW YORK CITY
Restaurant and Service a la Carte
Most Modern Hotel
Subway and Surface 2 Blocks
Best Theatres and Shops
Within Walking Distance
Every Room
Moderate Rates
W. Jennings Quinn, Prop.
Section Owned and Managed by Owner

7-204
100 CEDAR
Actual Increase for past nine months, Two Million, Sixty-Eight Thousand. Factory, Manchester, N. H.
A. G. SULLIVAN,
Manufacturer,
22 Elm St., Manchester, N. H.

LAZY LIVER
Beat Up The Bowels
CANDY CATHARTIC
CHEWING SALE, TWO MILLION BOXES

TO THE
PACIFIC COAST
LOW RATES
August 31st to October 26th
Canadian Pacific Ry

H. W. ROBINSON
UNDERTAKER
LICENSED EMBALMER
Office, 5 Daniel St., Ports. N. H.
Residence 9 Miller Avenue
Telephone at Office and Residence

GEORGE L. TRACY
CARPENTER
—AND—
BUILDER
No. 6 Dearborn Street
Not large enough to do big things but can do them well

GARDEN CITY HOTEL
Opposite Grand Central Station
NEW YORK CITY
ROOMS $1 a DAY and UPWARDS
Rates on Application
Cuisine and Service Unexcelled

SHE HAD PLAN ALL HER OWN.

Mrs. Schoudt's Method of Solving the "Servant Question."

[illegible]

WINE BATHS FOR THE JADED.

English Women Restore Their Looks by a Champagne Plunge.

London is responsible for the invention of the new famous "lemon baths" which are said to have done so much for the complexion of Queen Wilhelmina of Holland. A well-known West End beauty specialist declares that she was the first to "try it on" her patrons. "That," he added, "for instance, [illegible] temporarily and [illegible] there is nothing [illegible] bath of champagne and [illegible] It will do as much [illegible] visit to the country or [illegible] trip in a balloon. I give [illegible] and they cost [illegible] shillings. I sometimes [illegible] for one [illegible] Wine [illegible] Frenchman [illegible] Champagne [illegible] Frenchmen [illegible] Champagne [illegible] Frenchmen [illegible] Champagne [illegible] Frenchmen

Boston & Maine R.R.

IN EFFECT OCTOBER 5, 1908.

Trains leave Portsmouth for Newburyport, Salem, Lynn and Boston—*5.25, 6.25, 7.20, 8.00, *8.15, §10.00, †10.55 a. m., *1.50, *5.00, 6.25, 7.50 p. m.

Greenland—*7.50, §8.00, *8.35, *10.55 a. m., *5.00 p. m.

North Hampton, Hampton—†6.25, 11.20, §8.00, *8.15, §10.00, †10.55 a. m., *5.00 p. m.

North Berwick—*8.35, §10.50 a. m., *2.40 W 5.22 p. m.

Dover—7.00, *8.00, *10.50 a. m., 12.40, W 5.22, *5.50 p. m.

West Rochester, Saco—10.55 a. m., 12.40 p. m.

Portland—7.00, *10.50, 8. m., *2.40, W 5.22, *5.50, *11.45 p. m.

Dover—7.00, *8.25, 10.40, §10.55 a. m., 12.20, 12.42, 5.22, *5.52 p. m.

Somersworth, Rochester—10.55 a. m., 12.40, 5.22 p. m.

Wolfboro, North Conway—10.55 a. m., 12.40, 5.22 p. m.

Concord, Laconia—10.40 a. m., 12.12 p. m.

Greenland Village, Rockingham Junction, Epping, Raymond, Manchester, Concord—8.30 a. m., 12.10, 5.25 p. m.

†Daily.
‡Daily except Sunday.
§Sunday only.
A Wolfboro only.
W Via Dover and Western Division.

Detailed information and time tables may be obtained at ticket offices.

D. J. FLANDERS, Pass. Traf. Mgr.
C. M. BURT, Gen. Pass. Agt.

PORTSMOUTH ELECTRIC RY.

In effect Oct. 5, 1908. Subject to Change without Notice

Cars leave Market Square for Cable Road, only, *6.20 a. m., **6.45 a. m., 10.10 p. m.

For Rye Beach and Little Boar's Head, *7.00 a. m., then hourly until 9.00 p. m., including Saturdays, †10.00 p. m.

For North Hampton, **6.40 a. m., 10.05, 11. a. m., 1.05, 2.05 p. m.

Leave Cable Road, *6.10 a. m., **7.25 a. m., **10.10 p. m.

Leave Little Boar's Head, **8.10 a. m., then hourly until 10.10 p. m., including Saturdays, 10.55 p. m.

Leave North Hampton, **8.20, 11.00 a. m., 12.50 p. m., **2.15, **3.15, 10.00 p. m.

Cars leave Market Square via Plains and Christian Shore Loop, *6.25, *7.05 a. m., then half hourly until 11.35 p. m. Saturdays, 11.55 p. m.

Sundays Plains Loop via Middle Street, 7.05 p. m.

Last Car from Market Square each night run to Car Barn only.

*Omitted Sundays and Holidays.
**Omitted Sundays.
†Saturdays runs to Little Boar's Head.
‡Theatre nights wait until close of performance.

For special rates and general information apply to F. P. Fogarty, Asst. Superintendent, Odiorne Block, Portsmouth, N. H. Telephone 88.

C. M. BURT, G. P. A.

TIME TABLE

Atlantic Shore Line Ry.

FALL 1908

From Portsmouth Ferry leaves connecting with cars for

FOR Eliot, Dover and South Berwick—6.05, 7.55 a. m. and every hour until 9.55 p. m. *10.55 p. m.

*For Kittery Corner only when there are passengers from the Ferry Landing.

SUNDAYS—First trip 7.55 a. m.

FOR Kittery and Battery Point—6.25 6.55 a. m. and every half hour until 10.55 p. m.

SUNDAYS—First trip 7.55 a. m.

FOR York Village, York Harbor and York Beach, Via P. K. & Y.—6.55, 7.55, 9.55 a. m. and every two hours until 5.55 p. m.

SUNDAYS—First trip 8.55 a. m.

FOR York Village, York Harbor and York Beach Via Rosemary—6.55, 8.55 a. m. and every two hours until 6.55 p. m. Then 8.55 and 9.55 p. m. *8.55 p. m. to York Harbor Postoffice only.

SUNDAYS—First trip 8.55 a. m.

FOR Ogunquit, Wells, Kennebunk and Town House, Via Rosemary—6.55, 8.55 a. m. and every two hours until 6.55 p. m. 9.55 p. m. to Ogunquit only.

SUNDAYS—First trip 8.55 a. m.

FOR Ogunquit only, P. K. & Y. Div.—Week days and Sundays, 9.55 p. m.

For time tables or general information apply to J. H. McCoy, Pass. Agt. Portsmouth N. H. or L. B. Park, Gen. Mgr. Sanford, Maine

Leave Dover, for Portsmouth, Eliot and Kittery 6.05 a. m. and every hour until 10.05 p. m.

SUNDAYS—First trip 8.05 a. m.

Cars leave Salmon Falls Bridge, for Eliot, Portsmouth and Kittery—6.30 a. m. and every hour until 10.30 p. m.

SUNDAYS—First trip 8.30 a. m.

Cars leave Seapoint for Portsmouth 6.00 a. m. and every half hour until 10.30 p. m.

SUNDAYS—First trip 7.30 a. m.

Cars leave York Beach, for Portsmouth and Kittery Via P. K. & Y. Div.—6.25, 6.55, 9.25 a. m. and every two hours until 5.25 p. m.

SUNDAYS—First trip 8.25 a. m.

Cars leave York Beach, for Portsmouth and Kittery Via Rosemary—6.25, 6.55, 7.55, 8.55, 10.55 a. m. and every two hours until 8.55 p. m.

SUNDAYS—7.55, 8.55, 9.55, 10.55 a. m. and every two hours until 7.55 p. m.

Cars leave York Beach, for Wells, Ogunquit, York Beach, Portsmouth, Kittery, Dover and South Berwick Via Rosemary—7.55, 9.55 a. m. and every two hours until 7.55 p. m. 9.55 p. m. to Ogunquit only.

SUNDAYS—First trip 8.55 a. m.

PORTSMOUTH AND EXETER ST. RAILWAY.

Cars leave Portsmouth for Exeter at 6.00 a. m., 7.20 a. m., 8 miles a. m., then 30 minutes past the even hour until 10.30 p. m.

Leave Exeter for Portsmouth at 6.15 a. m., 7.40 a. m., then 9.15 a. m. and 15 minutes past the odd hour until 9.15 p. m.

Extra car will leave Exeter on special theatre nights.

NAVY YARD FERRY TIME TABLE

Leaves Navy Yard—8.20, 8.40, 9.15 10.00, 10.30, 11.15, 11.45 a. m.; 1.35 2.15, 2.45, 4.00, 4.35, 5.00, *6.00, ‖7.15 p. m. Sundays— 10.00, 10.15 a. m.; 2.15, 12.35 p. m. Holidays—9.30, 10.30 11.30 a. m.

Leaves Portsmouth—8.30, 8.50, 9.30, 10.15, 11.00, 11.30, a. m.; 12.15, 1.45, 2.30, 3.30, 4.23, 5.15, 5.30, *6.10, ‖10.00 p. m. Sundays—10.07 a. m.; 12.05, 12.25, 12.45 p. m. Holidays—10.00 11.00, 12.00 a. m.

*May 15 to October 15.
‖Wednesdays and Saturdays.

R. M. DOYLE, U. S. N.,
Captain of the Yard
Approved: S. S. MOGRE, U. S. N
Commandant.

"The Cincinnati Merry" is an up-to-date one of the best troupes on the road.

GRIDLEY'S LEAVE.

Touching Scene When the Brave Captain Left the Olympia.

On the morning of the battle of Manila Bay Captain Gridley was so ill that the little commodore offered to excuse him from duty, but gallantly, as is characteristic of the man, he replied, "Thank you, Commodore Dewey, but she is my ship, and I will fight her." And he did, although, figuratively speaking, he was a dead man before he went on the bridge, and days had strung themselves into but few weeks when he was ordered home on sick leave. He came up out of his cabin dressed in civilian clothes and was met by the rear admiral, who extended him a most cordial hand. A look of troubled disappointment flitted across the captain's brow, but vanished when he stepped to the head of the companionway and, looking over, saw, not the launch, but a twelve-oared cutter manned entirely by officers of the Olympia. These were men in that boat who had not pulled a stroke for a quarter of a century. The stars and stripes were at the stern and a captain's silken coach whip at the bow, and when Captain Gridley, beloved alike by officers and men, entered the boat it was "Up oars!" and all that, just as though they were common sailors that were to row him over to the Zafiro. When he sat down upon the handsome boat cloth that was spread for him he bowed his head, and his hands hid his face as First Lieutenant Brosse, acting coxswain, ordered: "Shove off! Out oars! Give away!"—St. Nicholas.

MOUNT ETNA.

Its Wonders as Revealed in Tales of Travelers.

Mount Etna has furnished more material for travelers' tales than any other mountain on the earth. A certain Englishmen of a century ago who fell into the fashionable habit of climbing to its highest peak and scandal so, to the amazement of the Sicilians, even in the dead of winter—have left on record in the exuberant language of their day the emotions that thrilled their souls. "The man who treads Mount Etna," wrote one of these, "is a man above the world. Every river on the island can be traced from its mouth to its source.

"The characters," the same writer continues, "of all the climates of the earth can be detected—the frigid close around one, the temperate with its belt of trees just underneath and the tropical at the base of the mountain, with its vineyards and luxuriant groves. The great ocean around, with the islands of Lipari, Panari, Alicudi, Stromboli and Volcano, with their smoking summits, appears under your feet, and you look down upon the whole of Sicily as upon a map."

In addition to all the climates, Etna is reported to have trees that rival the giants of California, lakes that never thaw, bottomless caverns and sublime snow that kept many an ancient bishop well supplied with fishes.

All Very "Civil."

In certain sections of the country there are much favored words which are required to do duty with a wide variety of meanings. Such is the word "smart" among Yankees and up along the Labrador shore the word "civil." The following conversation between two natives was overheard by a traveler:

"We are goin' to have lots of dirt to-day," said one, glancing at the sky.

"Naw. It'll be civil," replied his companion.

"How did you get on with the captain?"

"Oh, he got civil to hunting deer by and by. When he went out he didn't know nothing, but he got civilized."

"Did you go down the Ketchee?"

"Naw. It's too civil for him. He wanted lots of rapids, so we went down the Bonner. There's about as civil rapids as I want to see."—Youth's Companion.

Adhesive Eggs of Fishes.

Among the fishes which practice adhesive eggs are the little black head minnow (Pimephales promelas) and the goldfish. The male blackhead deposits the fecundated eggs singly upon the underside of leaves of water plants and watches them unceasingly until hatched. The eggs of the goldfish are deposited singly upon the weeds and mosses in a similar manner by the male fish. The eggs of the yellow perch are held together in narrow strips or ribbons of a gluttinous character. Adhesive eggs of other species, as the black bass, sunfish, catfishes, etc., are deposited in masses in shallow nests or depressions on the bottom, and still other species deposit their spawn in variously shaped adhesive masses upon water plants, roots and submerged objects.

Papyrus.

The papyrus of ancient times was made from the papyrus plant. The interior of the stalk of the plant after the rind had been removed was cut into thin slips in the direction of their length, and, these being laid on a flat surface in succession, similar slips were placed over them at right angles, and, their surfaces being cemented together by a sort of glue and subjected to the proper degree of pressure and well dried, the papyrus was complete.

Turn About.

Dr. Sharpe—I say, Mr. Dooley, you're a long time paying me your account. Mr. Dooley—And it's a long time ye took to cure me, be jaiksie!—Kansas City Newsbook.

Some men are so optimistic that they expect to get into heaven on their wives' church record.—Washington Post.

AN IMPROVIDENT RACE.

Queer Ways of the Native Black of Australia.

For bearing hardship, such as thirst, hunger, long hours in the saddle, etc., the black has far less endurance than the white man. In fact, a black fellow is uncomfortable if he goes for any length of time without water. And yet nobody is more improvident than he. Give him two gallons of water, twenty pounds of flour and two or three sticks of tobacco and tell him that he will get no more for three sleeps, viz, three days, he will deliberately settle down and not be satisfied till he has finished the lot. I have known a civilized and educated black fellow who was traveling with me sit down after dark and wash his clothes, a most unusual procedure when he had only three gallons of water and fifty hours' riding before he could get any more, and this with the thermometer registering 112 in the shade.

This is not a thing that occurs once or twice, but always. The black man will not look five minutes ahead, nor will experience teach him. A variable on a small scale is dear to the heart of every black fellow, and it is a common occurrence for one of them to swap a brand new suit of lava dungaree for an old frayed white coat, thinking that he will be able to sell or deal the latter away and make a profit simply because it is white, an unusual color with them. But one good point these black men have. They never complain when they find they have made a bad bargain. This is possibly because they forget with whom they made the deal.—Australian Cor. London Standard.

THE WART HOG.

It Is One of the Most Grotesque Animals in Existence.

To the naturalist who closely studies animal life it sometimes appears as if nature had either deliberately set to work to form weird and curious creatures or else had been engaged in experiments, for there are birds and animals which might be accused of being made up of odds and ends.

One of the most grotesque animals in existence is the wart hog of Africa, called by the Boers the Vlakkevark pig of the plains.

It stands about thirty inches in height, has a huge disproportionate head, with eyes set very high up, and large protruding tusks. These are exactly opposite those of other pigs, the upper ones being much longer than those in the lower jaw and sometimes attaining a length of over twenty inches.

But the most unusual feature of this curious looking creature and the one from which it derives its name is the great wart just below each eye, a smaller one appearing between each tusk and the large wart above it.

The body is almost hairless, except that along the spine and the neck long coarse hair hangs, and the whole effect of the animal is weird and grotesque. These wild hogs often take possession of empty burrows made by other animals, and when pursued they stop around sharply as they enter, making their way in hind first.—London Telegraph.

Jenny Lind's Piety.

Jenny Lind, who gave her first concert to the poor, continued throughout her life a series of charities and piety. In regard to the latter we have the assurance of a friend that the greatest of singers deliberately cut short her own public career while her voice was still in perfection. It was Lady Taylor, wife of the author of "Philip Van Artevelde," who found Jenny Lind sitting toward evening on a south coast beach just after her withdrawal, with a book in her lap. She spoke of her resolve. "I found that this" the setting sun—"was becoming less to me and that this"—the book in her lap was a Bible—"was becoming nothing to me, and I knew then that I must check myself and change my life."—London Standard.

Mexican Lottery Tickets.

Nearly $10,000,000 is spent in the City of Mexico every week in lottery tickets, and in the same period about $70,000 is paid back in premiums. On the weeks immediately preceding the big drawings the sale, of course, mounts up to great sums—as, for instance, when the $200,000 drawings are held there are 200,000 tickets at $10 each sold on the streets, and practically every ticket is disposed of, most of them during the last two weeks before the drawing. But as a general proposition, on an average, $15,000 a day is spent by the people of the City of Mexico on the lotteries.—Mexican Herald.

The Open Window.

Children brought up with open windows appear indeed to be about fifteen times more likely to contract adenoids than those who sleep with the windows shut on cold and damp nights, or at least than those who sleep with closed windows throughout the greater part of the year.—Dr. Sim Wallace in Medical Press.

Dew.

Teacher—How do you account for the phenomenon of dew? Boy—Well, you see, the earth revolves on its axis every twenty-four hours, and in consequence of this tremendous pace it perspires freely.—London Tit-Bits.

Mean.

Burton—Mean man, isn't he? Robinson—Mean? He's capable of going into a barber's shop for a shave and then getting his hair cut just to keep other people waiting.

Nothing is so burdensome as a secret.—French Proverb.

AN EASTERN MAGICIAN.

The Feat a Ceylon Fakir Is Said to Have Performed.

This curious picture of an eastern magician is from Caroline Corner's "Ceylon, the Paradise of Adam:" "The fakir forthwith commenced to unpack the bamboo on his back, the principal item being a bamboo framework or scaffolding. This he held with his right hand, while he mounted step by step of bamboos. At the summit, a height perhaps of eleven feet, he paused, with arms extended, to effect a balance. For some reason or other the framework remained perfectly steady and perpendicular, while the fakir stretched himself out like a spider on its web. At intervals on the bamboos were heavy nails, rusty, but sharp at the point. These nails distinctly penetrated the man's mahogany colored flesh when he stretched himself out on the framework.

"Thus he remained, a hideous wound made by each nail, from which the purple blood flowed, lying there for the space of ten minutes or so, except for the head a lifeless figure of clay. Then, muttering some strange gibberish, animation returned, and, making movements so that the nails were extricated from the wounds, the fakir with his toes kicked away the scaffolding and remained himself alone unsupported in midair.

"Yes, there this weird creature remained, his lean, chocolate colored limbs apparently stiff and cataleptic, his eyes fixed upward and glazed. 'It's a fact,' said Cynthia in low tones of wonder. 'At home they would say we were hypnotized.'"

KOREAN ETIQUETTE.

A Native's New Year's Call Upon an American Lady.

The native Koreans, who have become familiar with foreigners and their ways, take very readily to the custom of calling—and eating—on New Year's day, and one American lady had a very peculiar experience with a native official in Seoul on New Year's day. She was keeping open house and had made preparations for receiving her guests in the proper manner.

Among other things she had made a very excellent and rather large cake, which she expected to distribute in small slices to her callers. A party of native gentlemen arrived, and, having given one of them a cup of tea, she placed this time cake before him, with an invitation to help himself.

She then went with the others to another room and was gone some time. When she returned she saw, to her horror, that her cake had all but disappeared. The native, according to his ideas of etiquette, had done his best not to leave any of the eatables set before him.

The lady's vexation was banished by a feeling of pity for the poor fellow, who was quite sick from overfeeding. It is said that this cell was his first and last that day. He declared to his friends that foreigners must be "all stomach" if they could go from house to house and "eat that much every time."—London Mail.

Getting Back at England.

"The English will ridicule us for saying 'vury' and 'turrible' and 'mumma' when we go abroad," said a schoolma'am, "but we will have our answer ready.

"We'll ask them why, when they want to know if we desire a cab, they say:

"'Fo wella, sa?'

"We'll ask them why they say 'pawtah' and 'waitah' and 'Indiar' and 'Idear.'

"And, not forgetting the 'h,' we'll quote at them the dialogue between the mistress and the new maid:

"'Is your name Anna or Hannah?'

"'Hannah, mum.'

"'Oh, Hannah?'

"'No, mum; Hannah.'

"'Hannah, you said.'

"'No, Hannah.'

"'Spell it.'

"'Hay, hen, hen, hay!'"—New Orleans Times-Democrat.

The Safe Course.

"That was a great speech Mundy made," said the associate editor of the old line partisan paper. "I suppose we ought to have an editorial showing that he was satisfactory throughout, but really I can't see how we shall be able to do it. His logic is unassailable. He has simply knocked the platform from under our candidate."

"I know it," replied the editor, "but we can't let it go. Let's see—oh, just refer to it as diplomatic. That always satisfies the man who votes the straight ticket and gives our opponents no chance to come back at us."—Chicago Record-Herald.

Kaffir Greeting.

"Saku bona" are the best words a stranger learns of the Kaffir vocabulary. The expression is the common form of salutation used by the natives, and its literal translation is, "I see you." It is considered a mark of respect not to give the greeting immediately, the delay showing the reverence in which the native holds his visitor.

Experience Contribution.

Poetic Friend—Some one says a baby in the house is a wellspring of joy. Exasperated Young Parent—Well, don't you believe it. As an element of enjoyment a baby in the house is a screaming farce.—Baltimore American.

Dear, Innocent Thing!

Hubby (while dressing)—That confounded trial balance was running in my head all night. Wifey—John, you must tell the manager, and maybe he will give you extra pay for working overtime.—Boston Transcript.

THE INNOCENT FOX.

Blamed For Offenses Committed by His Wicked Cousins.

We are often told of the fox as a destroyer of grouse, but I should like to hear the story of some eyewitnesses as to his work in this direction. It is very easy to find fox tracks about the remains of a bird and then say a fox did it. I believe that many of the offenses laid at his door are committed by weasels, mink and wildcats, or lynx.

During a part of the year I have known foxes to spend a part of each day digging among potato hills in a retired hollow for white grubs or mice in the adjoining fields and to return to the mountain at nightfall, passing a farm which was almost covered with young poultry out for grasshoppers. From an experience of about ten years in a locality where foxes abound I am convinced that this animal destroys but few, if any, chickens. Our trouble there was, first of all, hawks, then skunks, owls and raccoons. The fox never invaded the chicken coops or broke up the sitting turkeys out at the base of the mountain. Of course in winter a fox may sometimes trap a grouse in the snow at night, but who has ever seen a fox actually catch a grouse? Come, now, brothers of the forest, be honest and own up. I would be glad to learn how the fox does the trick, if any one has seen it done.—Forest and Stream.

THE PERSONAL EQUATION.

It Plays a Very Large Part In Success In Business.

If you stop for a moment to analyze success in business you will see it comes through contact with people. It is all hinged upon the manner of your contact. On every side you are surrounded by a multitude of persons, in every one of whom there exists a potential force that may be exerted, at one time or another, to add to your success. The oftener you cause that force to be exerted the faster your business will grow. You can attract these individual forces if you choose and get the most from them, or you can repel them and suffer actual damage from having come in contact with them, or you may take a middle course, as many business men do, and drift along in a purely negative manner.

Looking at business in this light, it is apparent that the underlying element which contributes most to the success of any undertaking and to business in the aggregate is the art of finding the vital points of human contact that will set in motion those forces. The personal element must be stamped upon your business.—Edward Payson Hatch in System.

Panama Mosquitoes.

A visitor to the canal zone of Panama can have the privilege of an introduction to not less than eighty-three species of mosquitoes, thirty of them found nowhere else. Fortunately they do not all bite, and the contagion of yellow fever is carried by only one of them. Certain genera, technically called megarhinus, psorophora and haiza, are found, which instead of spreading any disease hostile to men wage war on their weaker cousins and at times even on their brothers and sisters. The yellow fever mosquito, the only kind in America spreading this infection, scientifically called stegomyia, is very scarce. It is possible to live for weeks on the line of the canal without seeing a single specimen. This mosquito is a strictly domestic insect, never found away from man. It breeds only in artificial receptacles, such as barrels, water coolers, bottles and tin cans in and around human habitations.—Chicago News.

An Author's Trick.

One of the abler modern writers made this confession the other day: "I am so devoted to my wife that I allow her to break in upon me whenever she pleases. Naturally she cuts into my line of thought and often destroys the continuity of genius. The only way for me to do a good day's work is to quarrel with her, to make her so angry that she will cry, floss break a few dishes, smash a kitten, scald a puppy or two, then go to her room and stay there. By the time I have done a day's work she is in excellent humor and tired of being alone. Then we make up."—New York Press.

Great City For Prayer.

A visitor to Moscow soon discovers why it is called the Holy City. Every 200 or 300 feet there is a cathedral, church, chapel or shrine, and wherever way you look you see people crossing themselves. Until one has seen Moscow the piety of the place is not easily understood. The outsider cannot imagine Moscow conditions. He cannot imagine church bells ringing all the time and people praying in the public streets at all hours of day and night.

Cause of the Row.

Mrs. Popley—For goodness' sake! What's the matter with Tommy?

Mr. Popley (from the bathroom)—Oh, he wants the earth!

Mrs. Popley—Wants the earth?

Mr. Popley—Yes. At least that portion of it that I'm trying to wash off his hands and face.—Catholic Standard and Times.

Luck.

"Look as if you was feelin' pretty good today, James," said the first waiter.

"Yes, Iptop," replied the other.

"Some streak o' luck maybe?"

"Yes, Iptop tip."—Philadelphia Press.

Anger resteth in the bosom of fools.—Bible.

HEARTACHES ON EVERY PAGE.

Pathos and Tragedy In the Leaves of the Old Album.

On every page of an old album is written heartache, downfall, disillusion, loneliness. Here is the picture of the boy whose every waking hour outside of school was partly yours. So genial a fellow he was, so ambitious, so brilliant. You saw him last year, and hardly recognized the shabby wreck that drink had made, hardly were able to eke out half an hour's conversation with him. Here is the college chum with the fine head who was to do great things in life. Consumption. The blossom blighted ere the fruit was set. This other classmate with the face of Keats—the merest hair's breadth of misdirection in a furrow of his brain, first manifested in a comic oddity. After the flesh, our friend still lives; only his mind is dead.

And here is one whose every lineament shows forth engaging frankness and the joy of life—worse than dead. Embezzler, guilty fugitive with a neighbor's wife. His broken-hearted old father, his wife, his children—all of us who trusted him, how much rather would we have followed him to his grave than have this come upon him! And then the long list of those with whom our lives were interwoven, for whom we hoped, believed, expected—mere insipidities, trifles, failures, half-successes, living along somehow. And we ourselves. What we meant then to be; and what we are!—Eugene Wood.

HICKORY TREE IS A MONUMENT.

It Marks the Grave of an Admirer of President Jackson.

In the Baptist graveyard at Canton, Pa., near Salem, lies the body of an old revolutionary soldier named James Sayres. A rude, unlettered sandstone marks his grave, but a more conspicuous monument is a large hickory tree the trunk of which, three feet from the ground, measures 5½ inches in circumference.

James Sayres was an ardent admirer of Andrew Jackson, so often called "Old Hickory" from the character of being so unbending in any cause which he believed to be right. Mr. Sayres always wore a sprig of hickory on his breast on "training days," and before he died directed that a hickory tree be planted on his grave. This was done, and after the tree attained proportions deemed unsuitable to adorn a grave it was dug up. Another tree sprang from the roots left in, and this in time was also dug up.

When a third tree appeared, with a persistency in a good cause worthy of emulation, relatives of the deceased directed that it be not disturbed. Hence the tree of large proportions that annually showers its nuts over the grave of the deceased admirer of "Old Hickory."

The Essence of Government.

Man, born in a family, is compelled to maintain society, from necessity, from natural inclination and from habit. The same creature, in his farther progress, is engaged to establish political society in order to administer justice, without which there can be no peace among them, nor safety, nor mutual intercourse. We are, therefore, to look upon all the vast apparatus of our government as having ultimately no other object or purpose but the distribution of justice, or, in other words, the support of the 12 Judges. Kings and parliaments, fleets and armies, officers of the court and revenue, ambassadors, ministers and privy counsellors are all subordinate to this part of administration.—Hume's Essay on "The Origin of Government."

A Nomadic Piece of Land.

Cape Cod itself is sand, and like everything of a desert nature is nomadic. Like the Arab, it is always silently stealing away, so that the appearance of the peninsula constantly changes. The prevailing winds in the winter being from the north, the sand is blown south; in summer it is blown t'other way, but the winter winds being stronger, the land is gradually working south. Monomoy at the lower end used to be an island, its extremity being called Cape Malabar, a name not used now. Why, I cannot say. This island of Monomoy is rapidly growing toward Nantucket, it having advanced some five miles in the last 50 years.—Outing Magazine.

The Child the Hope of the Race.

There is nothing in the world so important as children, nothing so interesting. If you ever wish to go in for some philanthropy, if you ever wish to be of any real use in the world, do something for children. If you ever yearn to be truly wise, study children. We can dress the sore, bandage the wounded, imprison the criminal, heal the sick and bury the dead; but there is always a chance that we can save a child. If the great army of philanthropists ever exterminate sin and pauperism, ever work out our race's salvation, it will be because a little child has led them.—David Starr Jordan.

"Aftermath."

"Aftermath" is a persistently ill-used word. Early July is the time of the "math;" that is, the first mowing of the meadow. The short grass—with a sufficiency of rain—will grow again, and later will come the "second mow" or "aftermath." The phrase "the storm and its aftermath" seems a favorite with some story writers, but it is difficult to understand how a storm can have a second mowing!

BOTH THINKER AND DRINKER.

Eminent Englishman One of the Most Bibulous of Men.

The great Porson, Hellenian and Greek scholar, would sit up drinking all night without seeming to feel any bad effects from it. Horne Tooke told Samuel Rogers that he once asked Porson to dine with him in Richmond buildings, and, as he knew that Porson had not been in bed for the three preceding nights, he expected to get rid of him at a tolerably early hour. Porson, however, kept Tooke up the whole night, and in the morning the latter, in perfect despair, said: "Mr. Porson, I am engaged to meet a friend at breakfast at a coffee house in Leicester square." "Oh," replied Porson, "I will go with you," and he accordingly did so. Soon after they had reached the coffee house Tooke contrived to slip out, and, running home, ordered his servant not to let Mr. Porson in, even if he should attempt to batter down the door. "A man," observed Tooke, "who could sit up four nights successively might have sat up 40."

Tooke used to say that "Porson would drink ink rather than not drink at all." Indeed, he would drink anything. He was sitting with a gentleman after dinner in the chambers of a mutual friend, a Templar, who was then ill and confined to bed. A servant came into the room, sent thither by his master, for a bottle of embrocation, which was on the chimney-piece. "I drank it an hour ago," said Porson.—London's T. P.'s Weekly.

THE TROUBLE WITH "FRITZIE."

Dog Was What Might Be Called an Artificial Dachshund.

It was a very little girl in an abbreviated scrap of gingham that originally must have been a pink frock. It showed neutrality of color that bespoke many washings and the probability of former owners. Grasped tightly in her grimy hand was a piece of twine, the far end of which was attached to the collar of a dog.

"Hello, baby; is that your dog?" bantered the youth fresh from preparatory school.

"Yes, sir."

"Well, well, he was meant to be a dachshund, wasn't he?"

Seriously the brown eyes gazed into those of her questioner. Her quick sense had caught the long word and recognized that it was the right name for her elongated friend.

"You mean he's funny in the middle?"

"That breed always is 'funny in the middle,'" laughed the boy, "but this one is curved up like a half circle," and he tried to illustrate the animal's defect with his hands.

"Oh, I know what you mean," cried the youngster, gleefully. "Fritzie chases all the cats, and when they stop and spit at him he just humps up like they do—and now I guess he's growed that way."

Names of Flowers.

It is interesting to know how certain flowers get their names. Many were named after persons. For instance: Fuchsia was called because they were discovered by Leon and Fuchs. Dahlia was named for Andre Dahl, who brought the a from Peru. The camelia was so named for a missionary named Kamel, who brought some magnificent specimens of the flower to France from Japan. He called it the rose of Japan, but his friends changed it to camelia. Magnolias were named in honor of Prof. Magnol de Montpellier, who first brought the beautiful tree to France from America and Asia. Because they trembled with the wind is the meaning of anemones. The Latin word to wash is lavare, and lavender received its name because the Romans put the flowers into water when they washed, to perfume their hands.

Thrilling Moment in Popular Fiction.

The bomb went off with a dull and deafening roar, and Second-Story Bill, the Plain Burglar, gazed into the black recesses of the vault.

"At last!" he muttered, hoarsely, "my prayers are answered. Fortune is mine."

He went in, but in a moment he emerged, his face white with the rage of disappointment.

"Curse theta!" he cried in his wrath. "The receivers have been here before me." But he was wrong. The vault had contained the firm's collateral for speculators' loans, and the recent fall in the market had completely wiped out the margins.—Success Magazine.

Ethergram.

Language grows apace with the victories of applied science. Consider for a moment how many words in the ordinary workaday vocabulary were unknown a quarter of a century ago and are the natural product of discovery and invention. With the perfection of wireless transmission of intelligence there obviously came need of a word designating a message conveyed by the new method. "Ethergram" has been suggested and, in fact, is being used in Great Britain. If not, why not?

Warmth.

A colored preacher at Easton, Pa., was asked by one of his church members to preach a sermon on hell and its punishments. After going over the matter very thoroughly he closed his sermon with these remarks:

"Brethren, if you take all the wood in Pennsylvania and pile it in one place and on that pile all the coal in Pennsylvania and put the devil on top, and set it on fire, he would freeze to death."

THE PORTSMOUTH HERALD

AGENTS FOR HERALD

Rockingham Hotel, State St.
Moses Bros., Congress St.
B. M. Tilton, Market St.
News Stand, B. & M. station.
S. A. Preble, South St.
G. S. Norton, Greenland.
W. C. Hildreth, York Beach, Me.
J. L. Holland, York Village, Me.
H. M. Curtis, New Castle.
Batchelder's News Stand, Exete
Wentworth House, New Castle.
W. C. Walker, Rye.
Fred Abiams, Kittery, Me.
Walker's Variety Store, Kittery, Me.
J. H. Mary, Kittery, Me.
Austin Googins, Kittery, Me.
Fred H. Marden, Kittery Point, Me.
Arthur Seawards, Kittery Point, Me.
W. F. Cousins, Ogunquit, Me.
H. G. Moulton, Wells Corner, Me.

MINIATURE ALMANAC

OCTOBER 28.

SUN RISES.....6.33 | MOON SETS.....7.33 P. M.
SUN SETS.....4.11 | HIGH WATER.....1.00 A. M.
LENGTH OF DAY.....10.38 | FULL SEA.....10.15 P. M.

First Quarter, Nov. 1st, 9h. 16m., morning, E.
Full Moon, Nov. 8th, 2h. 53m., morning, W.
Last Quarter, Nov. 15th, 6h. 19m., evening, E.
New Moon, Nov. 23d, 4h. 55m., evening, W.

THE WEATHER

Today has been cloudy with a medium temperature. The official prediction for today and tomorrow is fair weather broken by showers. As for breeze, it is a dead calm.

The two-o'clock temperature was fifty-eight degrees.

CITY BRIEFS

Make your bets.

Osgood Lodge, I. O. O. F. Fair, Nov. 10, 11, 12.

The crew of the Marietta will run the town tonight.

Be upon the local news of the city and read the Herald.

Have your shoes repaired at John Mott's, 31 Congress street.

The visit of the new Boston and Maine directors is looked upon as an important move.

Democrats are requested to meet at the new courthouse at 7.30 o'clock on Thursday evening.

There were a great many of the men from the battleship Maine on Kittery last evening.

A large pet cat was run over and killed by an automobile on Vaughan street on Tuesday evening.

The annual ball of the sailors of the gunboat Marietta will be held at Freeman's Hall this evening.

The regular meeting of the Washington Chapter, Royal Arch Masons was held on Tuesday evening.

The rain has greatly improved the planting conditions in this section, and many were out yesterday.

Extra cars run to York, Hampton and Exeter for "The Gingerbread Man" and "The Man of the Hour."

A fine entertainment, elaborate booths; and good music at the big I. O. O. F. Fair.

Several from this city went to Salisbury on Tuesday to view the ruins of the big fire of Tuesday morning.

The big five-masted sch. Dorothy Palmer, leaving the navy yard at noon today, presented a handsome picture.

The Catholic Union moves for the first time in its new quarters in the Pierce Block on High street next Sunday.

The Vaughan Club is nearly split, politically and as a majority refuse to vote in a body for any one candidate.

Samuel Pettie has been appointed flagman at the Green street crossing to fill the place made vacant by the death of John F. Flynn.

The fire which has been raging in the peat bogs at Great Swamp, were extinguished by the heavy rain of Monday night and Tuesday morning.

R. J. Ellery is obliged to run his force of men at his 2 of machine shop night and day in order to fill orders. This industry promises to prove one of the most successful in the city.

There was a meeting of the Ward Two republican committee on Tuesday evening, when plans were made for election day. The republican city committee will hold a meeting on Thursday.

Navigation on Lake Winnipesaukee by passenger steamers will close for the season next Saturday, when the steamer Bell of the Isles will make its last regular trip between The Weirs and Melvin. At the present time the water in the lake is the lowest that has been recorded for thirty years.

WORK BY THE NAVAL PRISONERS

Navy Yard Commandant Makes a Statement

The authorities at the navy yard are only employing prisoners on work for which the Navy Department make no appropriation for. It is the intention of Rear Admiral Moore to greatly beautify the yard and the stone now being crushed will be used to fill in many of the roads. The Herald communicated with the commandant this morning and in speaking of the matter he said: "It is for the best interest of the yard to make it as attractive as possible and prisoners are used for this work as there is no money allotted for it. The building of good roads and walks is of the better for the laborers and benefits and this makes the yard more beautiful and is a great help to all. This work will not take a dollar away from anyone but will add dollars to the yard in many ways."

ARMSTRONG--HASSETT

Popular Young People Married At Church in Amesbury

A very pretty wedding occurred at St. Joseph's church, Amesbury, Mass., this morning at 8 o'clock, when John P. Armstrong of this city and Miss Annie M. Hassett were united in marriage in the presence of only immediate relatives of the families.

The bride was attended by Miss Alice Minnegan of Salem, Mass., as bridesmaid and Raphael Costello of Portsmouth was best man.

A reception and wedding breakfast followed at the home of the bride. After a two weeks' visit to Montreal and other interesting points, the couple will reside at No. 50A Middle street, where a handsome furnished home is awaiting their occupancy.

The groom is a popular member of the Portsmouth Athletic Club, Country club, Knights of Columbus, Elks and several other local organizations. He has been for years employed as a cooper at the Frank Jones Brewing Company, where he is held in high esteem by his fellow workmen and the company officials.

The bride, who is a sister of Joseph Hassett, manager of Peabody's Music store and is a young lady of high standing among her associates in her home town and with a host of friends whom she has made in this city.

AT THE NAVY YARD

The dancing assembly and concert of the crew of the U. S. S. Marietta will occur at Freeman's Hall tonight. The hall has been handsomely decorated for the event and it presents some fine work in the hands of the ship's decorating committee.

Invitations are eagerly sought and have been issued very generously by the men of the ship.

The case of James E. Kelley of Newfields reported for political activity in holding down a place as supervisor of the U. S. Bets is still being investigated by the navy department. Though the matter has not as yet reported to have come to a head it is said that Mr. Kelley will drop out from his office as supervisor.

The five masted schooner Dorothy Palmer, which has been discharging a cargo of coal at equipment dock sailed from here today and presented quite a picture as the big craft handled by five tugs moved away from the dock and made her way down into the lower harbor.

Walter C. Ryan, boilermaker, and G. M. Whitehouse, machinist, in steam engineering, have returned from sick leaves.

Eighteen laborers were discharged from the department of equipment today.

Weekly pay days under the new arrangement are scheduled for the 7-15-22-29 of each month.

Lieut. L. C. Grigary, formerly at the head of yards and docks, now at New York is expected here on a visit today or tomorrow.

One thing which the crew of the U. S. S. Maine look back on with much pleasure during the trip around the world is the famous boat race between the crew from that ship and the Alabama. The race of five miles came off in Magdalena Bay and was won by the crew of the Maine who it is estimated on a whole took nearly $1,000 from the men of the Alabama.

So sure were the Alabama's men of winning that they put out all the money on the ship and in losing practically broke the crew of that vessel.

MORE DIPHTHERIA

A case of diphtheria was discovered this morning in the family of Mr. Shepherd at the corner of Middle and South roads. The child had been attending the third grade in the Whipple school and the school authorities have closed that room, an act that gets the hearty commendation of the board of health.

Pyrography Days

Are with us once more. These cool days and long evenings are ideal for the practice of this fascinating art. You should look foward a bit to

The Christmas Season

when you can make use of many an artistic and useful article, costing but a trifle to make, as gifts to your friends.
Our large stock of

Bass-Wood Goods

is ready for your inspection. You will find good goods, and the prices ruling lower than ever.

MONTGOMERY'S

6 Pleasant Street Opp. Postoffice

OSGOOD LODGE FAIR

Donations Received for the Big Fair to be Held Nov. 10-12

The following donations have been received by the Osgood Lodge, I. O. O. F., Fair committee for their coming fair to be held Nov. 10, 11, and 12:

George A. Wood, 1 ton coal.
F. J. Lydston & Co., sweater.
Mrs Edward Raitt, embroidered waist.
Mrs. Frank Trefethen, neck-tie holder.
Hoyt & Dow, picture.
Portsmouth Gas Co., drop lamp.
Portsmouth Gas. Co., one gas flat iron.
George B. French & Co., parlor lamp.
Duncan & Storer, one pair A 1 shoes.
N. H. Beane & Co., bath robe.
A. P. Wendell & Co., electric pocket lamp.
D. H. McIntosh, willow chair.
W. F. & C. E. Woods dress suit cases.
William Greer 1 fancy box cologne.
J. W. Berry, umbrella.
H. Arthur Leary, box 7-20-4 cigars.
Frank Lounes, 1 barrel apples.
C. Frank Wells, box 7-20-4 cigars.
Silas Pierce Co., 1 case Suffolk Brand canned goods.
Muchmore & Rider, 1 pair opera glasses.
Margeson Brothers, fancy parlor lamp.
Portsmouth Beef & Provision Co., large ham.
H. P. Payne, 1 barrel flour (in bags).
Paul Harvey, ½ dozen dessert spoons.
H. L. Garret & Son, 1 barrel apples.
George H. Joy, flour.
Ames & Co., canned goods.
Philbrick & Co., ½ barrel flour.
Charles Churchill, 1 bushel potatoes.
And others to be announced later.

OBITUARY

Baby Lemuel Bridle

Died on Tuesday at the home of his parents, No. 41 Richards avenue, Lemuel Malcom Bridle, aged one year, seven months, twenty-four days, infant son of Mr. and Mrs. William Bridle.

Thomas J. Langley

Died at his home in Eliot, Thomas J. Langley, aged seventy-four years and eighteen days. He leaves one son and one daughter.

Mrs. Addison Carroll

Mrs. Annie Frances Carroll, widow of Addison Carroll, whose death was announced in the Herald on Tuesday, left two brothers and one sister, Marcellus H. Marston with whom she lived, Charles L. Marston, and Mrs. Samuel Langdon, all of Portsmouth. She also left five nephews and three nieces.

Mrs. Carroll was one of the prominent members of the Advent Christian church.

Mrs. I. W. Brown

Died in North Hampton, Oct. 27, Mrs. Mary Edith Brown, wife of Irving W. Brown, aged thirty-one years.

Frank Wadsworth

Friends in this city will be grieved to learn of the death of Frank Wadsworth last Wednesday at his home in Augusta, Me. He has been in poor health for a number of years, the disease causing his death, so friends think, being old-fashioned consumption. He was about seventy years of age. His native place was West Gardner, Me., but he has lived in Augusta for many years and until his health began to fail him followed the occupation of a carpenter. The funeral was held Saturday at his home in the Capital city, and interment was at West Gardner. The deceased is survived by a wife who has visited here several times and has made many friends, and by two daughters and one son, Mrs. John L. Grotoff of this city, Mrs. Flora Delano and Wendell Wardsworth, both of Portland.

John Smith

Mrs. James Lindsey of Russell street was bereaved this forenoon by the death of hr nephew, John Smith, who was visiting her. He was thirty-three years of age.

SOCIALIST RALLY

Franklin H. Wentworth of Salem, Mass., will speak at U. V. C. Hall, Friday evening, Oct. 30, at eight o'clock. Ladies invited, also all Democrats and Republicans.

MONTGOMERY-PLUMER

Popular Portsmouth Man Married in Boston, to a Former Resident of This City

The marriage of Miss Aidyl Reine Plumer, daughter of Henry and the late Caroline Plumer, of Boston, formerly of this city and Mr. Clarence E. Montgomery of this city, son of Mr. and Mrs. John S. Montgomery of Cabot street, was solemnized at high noon on Tuesday at the St. Cecelia's church rectory, Boston, Rev. S. T. Maloney, P. R., performing the ceremony.

The matron of honor was a sister of the bride, Mrs. Karl A. Grout of Orange, Mass., and the best man, Mr. Horace P. Montgomery of this city, a cousin of the groom.

The bride was handsomely gowned in white point d'esprit over chiffon, made Empire style, and trimmed with filet insertion. She wore a tulle veil, caught with orange blossoms and carried a white prayer book.

Following the ceremony the wedding luncheon was held at No. 14 Hickerstaff street, the future home of the couple.

The groom is a graduate of Dartmouth college and has a host of friends in his home city.

PERSONALS

Mr. and Mrs. D. J. Carroll are visiting in Boston.

Mrs. Everett M. Fisher has returned from a two week's visit in Corinna, Me.

Mrs. Edward Graham was operated on at the Cottage Hospital on Tuesday.

Mrs. Sophia Dixon of South Eliott is at the Cottage Hospital for treatment.

William Hart of Connecticut is visiting his grandmother on Chestnut street.

Inspector C. Scott Locke of the Liquor License Commission, was here on Tuesday.

Mr. and Mrs. Michael Keefe of Woodbury avenue are rejoicing over the birth of a son.

Herbert W. Reed of Skowhegan, Me., is the guest of Mr. and Mrs. Arlott Ballou of Pleasant street.

The many friends of Mrs. John H. Broughton are pleased to see her out after her serious accident.

Mr. and Mrs. Leroy Dearborn of Berwick are spending a few days with relatives in Greenland.

Mr. W. Scott Smith of Hot Springs is the guest of his daughter, Mrs. George D. Marcy on Pleasant street.

Engineer George N. Jones of Kearsarge steamer No. 3 has returned to duty after ten days leave.

George L. Husey of Miller avenue is ill and it is feared he will have to go to the hospital for an operation for appendicitis.

Mr. Harrison F. Brightman has resigned his position at Green's Drug store and returned to his home in Cambridge.

Mrs. Charles Sullivan and Miss Mary Sullivan of this city attended the Parsons-Callaghan wedding at Manchester on Tuesday.

Mrs. Clifford W. Bose who has been the guest of her mother at Cambridge for the past two weeks, returned home on Tuesday evening.

Mrs Mary McWilliam of Beacon street, Boston, who has been the guest of her brother, Phillip G. McWilliam of Sagamore avenue, returned home on Tuesday.

Miss Marguerita de Richemont, who has been on a vacation trip to Niagara Falls and Rochester, N. Y., has returned and has resumed her duties at Cater and Benfield's, as bookkeeper.

TO HAVE A PRIVATE WIRE

The members of the Portsmouth Athletic Club are to have the election returns on Tuesday night at their club house on Court street. A private wire will be run to the club house and the returns received there.

A QUIET HOME WEDDING

Miss Viola May Redden And James Lamphrey Batchelder United In Marriage

The wedding of Viola May Redden, daughter of Mr. and Mrs. William N. Redden of Middle road, and Mr. James Lamphrey Batchelder, son of Mr. and Mrs. Albert Batchelder of Little Boar's Head, was solemnized at three o'clock on Tuesday afternoon at the home of the bride.

It was a very quiet affair only the two families being present at the ceremony, which was performed by Rev. L. H. Thayer of the North Congregational church.

The bride was handsomely gowned white messaline over silk, with a yoke of real lace made Directoire style. She wore a tulle veil caught up with orange blossoms and carried a bouquet of brides roses.

A reception and wedding lunch followed, for which Mrs. Annie Taylor catered. Mr. and Mrs. Batchelder left in an automobile on a long wedding trip, after which they will reside at North Hampton.

The bride's going away gown was blue broad cloth, tailor made and she wore a black hat.

The bride is a social favorite, a member of the Girl's Social Club and the Portsmouth Country Club, and the groom is associated with his father in the hotel business at Little Boar's Head.

Houses Piped for Gas at Cost

We make the following offer for concealed work, all pipes to be placed in the walls

We will run the line from the street main to the house, set the meter, furnish all pipe and labor for piping the parlor, sitting room, dining room and hall or kitchen, also one 3 lt. Chandelier, two 2 lt. Chandeliers and one hall or kitchen fixture. Chandeliers hung and work completed for $16.00

Anything larger than a 4 opening job we will gladly furnish special figures on.

Phone our office and we will send a man to make estimate on your house.

Portsmouth Gas Co.,
13 Congress St.

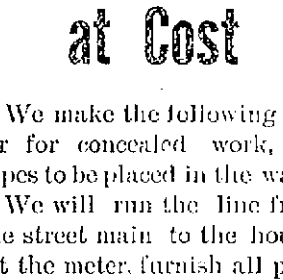

If you have your winter's coal in, you're happy.

If you haven't "coaled up" perhaps you're worried.

How about it? Laid in your winter's supply.

Haden't you better give us your order? We'll treat you right. We are in business to stay.

'Phone 264.

C. E. WALKER & CO.
Cor. State & Water Sts.

James W. Scott
SANITARY PLUMBING AND GAS FITTING
JOBBING A SPECIALTY
4 Penhallow St., Portsmouth, N. H.

FACTS ABOUT FURNITURE

Furniture bought at our store costs no more than the commonplace kind.

It is absolute assurance to you of honesty clear through.

We are offering you a large stock in all of our departments to select from at the very lowest price that good Furniture can be sold for.

OUR DINING FURNITURE

Is especially attractive at this time. We are offering you a large line of

- BUFFETS -

In Mahogany and Golden Oak, we think the best values we ever had.

The Portsmouth Furniture Co.,
COR. VAUGHAN AND DEER STREETS.

Strictly Fresh Eggs
From Eliot, Kittery and York.
FULL LINE OF TEA!
38c Coffee 29c Pound
C. A. TOWLE,
40 CONGRESS STREET
TRY A CUP OF HOT COFFEE. SERVED FREE EVERY SATURDAY

Established 1803 Telephone
A MONEY SAVING TRIUMPH
Storm Windows
Combine Economy and Comfort
ARTHUR M. CLARK
WALTER COSTELLO Glazier 17-21 Daniel Street

MILLINERY OPENING
SATURDAY AND MONDAY
We have received an up-to-date line of Ladies' trimmed hats to sell at bargain prices. Latest styles and materials at prices
From $2.50 to $7.50 - - Fur Hats, at $2.98
ALSO THE NOBBY "SUSIE DEAN" HAT AT A CUT PRICE
American Cloak Company
14 Market St. Over Tilton's Fruit Store. Entrance 2 Ladd

COMFORT AND FOR SERVICE IN THE WOODS THE
BARKER HUNTING SHOE
BEATS THEM ALL.
— FOR SALE BY —
A. P. Wendell & Co., 2 Market Square.
SPORTING GOODS.